Times Deadlines
News, Pictures ..... Noon Friday
Display Ads ..... Noon Monday
Classified Ads .... 5 p.m. Monday

Albany Times

Important Numbers
Albany Times 525-1510
Police Dept. 525-7300
Fire Dept. 525-7140
Coordinating Calendar 525-7141

★ ★ ★ Declared a Legal Newspaper by Act of Superior Court of Alameda County ★ ★ ★ The Only Newspaper Printed and Published in the City of Albany ★ ★ ★

VOL. XXXII ALBANY, CALIFORNIA Wednesday, May 24, 1967 150 NUMBER 37

My Word!

Dorothy Larimer

BUSY WEEKEND — Don't know what you were doing during the bright, beautiful weekend, but there was plenty going on. Beginning with the Girl Scout Folk Dance "Festival of Flags" on Saturday at El Cerrito High school athletic field, our schedule also included the Jaycee Maid of Albany contest that night, a super Lions club pancake breakfast Sunday morning and a delightful AHS band concert in the park Sunday afternoon. How can anyone be bored in this busy little community?

BARRY RUNNION, father of the new Maid of Albany, quipped to Mayor Richard Clark, one of the judges: "This is the first time we've seen eye to eye on anything."

IT SHOULDN'T be difficult to get Maid of Albany candidates next year. For two years in a row, the Maid has won on her second try. It took '66 Maid Sandy Hicks two tries to win and 1967 Maid Sherry Runnion was second runnerup last year. When you're that young, a year can make a big difference. Must say we've never had a lovelier group of girls than those who entered this year.

HOPE THE JAYCEES will use the high school Little Theater next year even if it does limit attendance. Acoustics in the auditorium are impossible and even a large crowd looks small in that barny building.

THEY WERE singing the blues at City Hall on Friday. Two deaths among relatives of the official family was just about the final straw in a year that has seen more illness and deaths than any in history. On the police bulletin Friday morning were two notices, one after the other, noting the deaths of the mothers of Animal Control Officer John Sowers and Police Chief Ralph Jensen. In addition, city em-

(Continued on Page 3)

ALBANY CINEMA
Solano Ave. LA 4-5656
FIRST BERKELEY-ALBANY AREA SHOWING
"Best Actress of the Year" ... New York Film Critics Award
"SUPERIOR OFF-BEAT, AND ORIGINAL!"—N.Y. TIMES

— also —
First East Bay Showing
VITTORIO DE SICA's
"YOUNG WORLD"
Open nightly at 6:45 p.m.
Matinee Sat. & Sun. at 1 p.m.
All persons under 18 yrs. must be accompanied by parent.

Chamber of Commerce Notes Banner Year, Sets Sights for Year to Come

The successful term of Joe Dagna as president of Albany Chamber of Commerce ended on a high note last Friday night, when a capacity crowd attended the annual dinner at Spenger's.

Among guests were Supervisor Kent D. Pursel, State Senators Nicholas Petris and Lewis Sherman and Assemblyman John J. Miller. There were large delegations from both Soroptimists of Albany and the Albany Lions club, plus the entire City Council and many city officials.

One guest, introduced as senator from Alaska, had the audience roaring as he spouted one gag after another (typical: There is a new organization of home owners who have panelled their bathrooms . . . it's called the Birch John Society. Most women can take a joke. If you don't believe it, look at their husbands). He was finally introduced as Dr. Grant, a paid entertainer.

Among Chamber projects for 1966-67 were: San Pablo Street Lighting, Solano Avenue Beautification-Lighting project, successful Art Show and Bazaar, successful membership campaign, Sweetest Day promotion, fireworks display July 4, completely remodeled the Chamber office, Christmas street decorations and the giant Christmas tree on the Rapid Transit tracks.

Mayor Richard Clark thanked the Chamber of Commerce on behalf of the City of Albany for its good work of past years and

(Continued on Page 2)

Kentucky Fried Chicken Special

Look on page 2 today for another big special offer from Albany's Kentucky Fried Chicken spot on San Pablo Avenue.

They requested the ad on page one, but there wasn't space available.

Police, Firemen Set 21st Annual Ball Saturday, June 17

Tickets are now on sale for the 21st annual Police and Firemen's ball for the benefit of the Widows' and Orphans' Fund on Saturday, June 17.

They may be purchased for $1 from any policeman or fireman and are available at the Times office.

The dance will be held at Golden Gate Fields club house. Music will be by Benny Meltzer and his orchestra, many prizes will be awarded and M&L Tavern is catering.

KIWANIS CLUB

Al Raffetto, director of publicity for SFO Helicopter, will show slides and speak to members of the Albany-North Berkeley Kiwanis club Thursday. The club meets at noon. Willard Ellis is program chairman.

LOSE WEIGHT
SAFELY WITH
DEX-A-DIET TABLETS
Only $2.98
Sam's Pharmacy
1183 Solano Ave. Albany

Early Deadlines For Next Issue

You will receive the next issue of the Times on Tuesday, May 30, Memorial Day.

Because publication has been moved up a day, the following deadlines are necessary: articles and pictures, noon Thursday; display advertising, noon Saturday; classified ads, noon Monday.

Junior Matinee Series Opens

The junior matinee series "Summer Movies" will be held at the Albany High Little Theater this year. Doors are scheduled to open at 12:45, Wednesday, June 21, and the series will continue on Wednesdays through August 23.

The serial will be shown at 1 p.m., with the feature film being shown at approximately 1:20. Detailed information is being sent home with primary and elementary school children this week.

This community project is sponsored by the Albany PTA units in cooperation with the Albany Unified School District.

Proclamation

WHEREAS, the annual wearing of the Veteran-made poppy is a symbol and individual tribute to the war dead, and an opportunity extended in which we can show appreciation to aid the wars' living victims, the disabled veterans and dependent families, and

WHEREAS, the memory of those citizens who have made the supreme sacrifice should live externally in our hearts, and

WHEREAS, their service and sacrifice is symbolized by the Memorial poppy and believing that the memory of their high patriotic sacrifice should be kept bright for the inspiration of America, I urge all citizens to wear their memorial flower, the Poppy, as generously as they are able to,

TO THAT PURPOSE, I, RICHARD O. CLARK, Mayor of the City of Albany, California, do hereby proclaim May 26 and 27, 1967, to be "POPPY DAYS" in the City of Albany.

RICHARD O. CLARK
Mayor of the City of Albany

STOP AT THE SIGN OF THE OK
MEET
"THE GREAT GUYS"
Tim Southwick & Frank Gutierrez
"We Make Better Deals On Purpose"
(ON BOTH NEW AND USED)
EAST BAY CHEVROLET CO.
1061 San Pablo Ave., Albany 524-7808

Maid of Albany

SHARON (SHERRY) RUNNION, almost 19, daughter of the Barry Runnions of 630 Key Route Blvd., was crowned Maid of Albany Saturday night at the AHS auditorium. A student at Armstrong college, Sherry works as legal secretary for her father, an attorney. She is five feet, four inches tall, weighs 110 pounds and is 35-23-36. The pretty contestant was second runnerup in the 1966 contest. (Story next week.)

Frank Knapp Invites Friends To Five-Day Benefit May 26-30

Frank Knapp, proprietor of Knapp's 1089 Club on San Pablo Avenue in Albany, has three favorite charities, for which he always works hard to raise funds.

One is the American Legion Rehabilitation Program for its veterans. In Frank's estimation, these veterans need all the help anyone can give them so that they may lead as normal and useful lives as possible in the future. Frank's Veterans Rehabilitation Day, on the Saturday in November which immediately proceeds November 11th, has long been a day to remember by everyone in Albany and the neighboring cities. He is now making plans to chronicle this event for publication, and hopes all American Legion posts will follow his lead and make that Saturday a national Veterans Rehabilitation Day, with similar events being staged all over the United States.

His other two pet projects are the Hanna Boys Center in Sonoma, and the Shrine Crippled Childrens Hospitals. In Frank's opinion, the underpriviledged children at the Center need mental and moral training to help mold them into useful citizens in the future, and the crippled children at the hospitals need physical training so that they too may lead as normal lives as possible in the future.

For five days starting Friday, May 26, through Tuesday, May 30, all proceeds taken in at Knapp's Club, will be divided between the Center and the Berkeley Shrine Club for the Crippled Childrens Hospitals.

A dinner will be served daily, from 4-8 p.m., for a small donation, with a spaghetti feed on Sunday, May 28, from 3-8 p.m. There will also be daily prize drawings, with tickets available at the door. All tickets left from daily drawings will be saved for the final big drawing on Memorial Day, May 30. You need not be present to win.

Frank hopes all his friends will drop by frequently during this event to assure him that, as usual, this will be a huge success.

Noel Laverty Sets Swim Records

Albany High school's Noel Laverty, 15, set two East Bay Athletic League records last week in the East Bay Divisional Swimming meet at Crockett. He clocked 4:16.1 in the 400 freestyle, and 1:03.4 in the individual medley.

In the North Coast Sectional meet last Saturday, Noel broke his own times for a new North Coast Section 11 record of 4:11.4 in the 400 freestyle, and a second place in the 100 individual medley with a time of 1:02.5.

"Providing unlimited service to those of all financial circumstances."
Ellis-Olson MORTUARY
727 SAN PABLO AVE ... LANDSCAPE 5-0246

$2 OFF
WATCH REPAIR
With This Coupon
Sam's Pharmacy
1183 Solano Ave., Albany

New Italian Restaurant

"Bit of Italy," a new restaurant replacing Giovanni's at 523 San Pablo Ave., opens Memorial Day with a complete menu of Italian dishes.

Owner Jim Kefalas said all items on the menu will be "to go." The phone number is 527-3411.

The exterior of the building has been completely changed.

The restaurant will be closed Mondays. Tuesday through Thursday hours will be 5 p.m. to 3 a.m.; Fridays and Saturdays, 5 p.m. to 4 a.m.

Police, Firemen's Flea Market Sunday

Another big Flea Market is being planned by the Albany Police and Firemen's Civil Service club from 9 a.m. to 4 p.m. this Sunday, May 28, at the Flea Market on Gilman St., near BBB.

The boys will welcome donations to the market. Call 525-2493 after 10 a.m. and they will pick up your contributions.

Madeleine Berke Speaker for Democratic Club

The May general meeting of the Albany Democratic club will feature an informative talk by Mrs. Madeleine Berke, psychiatric social worker at Napa State hospital, on the topic, "Crisis in Mental Health." The meeting will be held on Wednesday, May 24, at 8 p.m. in the library of Cornell Elementary school, and the public is cordially invited.

Mrs. Berke is the chairman of the Napa State Hospital Committee to Improve Patient Care and will discuss the Governor's proposals to eliminate 3,700 staff positions at California's mental hospitals, abolish various out-patient facilities and terminate a number of vital training and research programs.

J. Bradley Klemm, vice president of the club and program chairman for this meeting stated that he believes that the Department of Mental Hygiene's program for the treatment of California's mentally ill is in jeopardy. At a time when other states are expanding their mental health programs this state's proposed cutbacks could return California to the days of the insane asylum.

Klemm urged all citizens to attend this meeting so they can become better informed on this crucial issue and thereby help prevent this impending tragedy.

Look at Our Ad on Page 7
"DOWN THE LADDER" SPECIAL
May 29th to July 5th
ALBANY BOWL
540 San Pablo Ave., Albany Phone 526-8818

Council Okays Advertising For Bids for Work On Four Street Projects

Albany City Council Monday night authorized Administrative Officer James B. Turner to advertise for bids for the improvements of Santa Fe Avenue, Key Route Boulevard, Portland Avenue and Jackson Street.

The bids will be opened at 8 p.m. Monday, June 12. (See legals today.)

EAGLE SCOUT—Galen Wolf, son of Mr. and Mrs. Eldon A. Wolf, will receive the highest award in Boy Scouting at a Troop 12 Eagle Scout Court of Honor at the Albany High school Little Theater at 8 p.m. this Friday, ay 26.

Councilman Lewis Howell questioned the right of board and commissions to "muzzle the public," referring to the Planning and Zoning announcement of its continued meeting last night on proposed rezoning of portions of Kains and Adams. The published notices said the public would not be allowed to speak.

"They should have had an adjourned meeting," Howell said. "There should be an opportunity for the public to speak and ask questions."

His motion to instruct board and commissions that at the end of meetings the public should be allowed to speak passed unanimously.

Mayor Richard Clark said he had been at the meeting and had heard the chairman say the public would not be allowed to speak at last night's meeting. Councilman Joe Carlevaro wondered if there might not have been extenuating circumstances, noting that the commissioners are "well-intended people."

In other matters, Council referred to the Chief of Police an application for alcoholic beverage license for on-sale beer and wine at Bit of Italy, 523 San Pablo Ave.; referred to the Park and Recreation commission a memo from the Traffic and Safety commission regarding need

(Continued on Page 3)

Calendar of Events

TODAY, MAY 24
AHS Orchestra concert, 8 p.m., Little Theater.

THURSDAY, MAY 25
AHS Vocal Department concert, 8 p.m., Little Theater.

FRIDAY, SATURDAY, MAY 26, 27
American Legion auxiliary annual poppy sale.

DAILY, MAY 26-30
Frank Knapp's big benefit for Hanna Boys Center, Shrine Hospital. Prizes each day plus food. All proceeds to these charities. Public invited, 1089 Club, 1089 San Pablo Ave.

SUNDAY, MAY 28
Flea Market at Gilman Street market, sponsored by Albany Police and Firemen's Civil Service club. Call 525-2493 for pickup.

SATURDAY, JUNE 10
Annual installation dinner, Albany Lions club, Hotel Lake Merritt.

SATURDAY, JUNE 17
Annual Police and Firemen's Ball, Golden Gate Fields, $1, benefit widows and orphans fund.

CREATIVE FRAMING
YOU DESERVE THE BEST . . . WE FRAME THINGS THAT WAY! BY ROGERS
1730 Solano Ave. • BankAmericard • 526-5577

Learn Professional Hairstyling and Cosmetology from Successful Salon Stylists and Instructors

• Plan now to earn high income.
• Positions waiting for graduate.
• License guaranteed or money refunded.
• Veteran approved.
Enroll now — classes starting weekly.
Come in and visit our school.
"THE BEST COST NO MORE"
MAPLES
North Berkeley Beauty School
1896 Solano Ave. - Across from Oaks Theatre
Phone LA 6-9970 or 524-3316

FRANK KNAPP'S ANNUAL PARTY MAY 26 thru 30
1089 CLUB
THE ENTIRE RECEIPTS DONATED!!
½ to SHRINERS HOSPITAL
½ to HANNA BOYS CENTER
Complete Dinners Chicken - Turkey Spaghetti Fri., Sat., Sun., Mon., Tues.

Chamber Installation

FEATURED AT the recent Chamber of Commerce annual dinner, left to right, were William A. Johnson, new president; Arthur Longpre, who won the President's Award for Outstanding Service; William I. Garren, who became the second honorary life director in Chamber history; Joe Dagna, outgoing president, and Director John Pleich, who was master of ceremonies. Not shown is Supervisor Kent Pursel, who installed new officers. —Larimer Photo.

C of C Dinner

(Continued from Page 1)

especially the last year and wished it a bright future. He outlined a variety of projects under way in the city which are to be accomplished with an equitable, efficient program of taxation, maximum service at minimum cost. Although Albany does not have the acute problems of many other cities, the mayor urged citizen involvement.

"When a man identifies with his community," he said, "he commits no desperate acts."

Master of Ceremonies John Pleich said, "Albany is on the move."

Outgoing President Dagna awarded the second Honorary Life Directorship in 33 years to Past President William I. Garren. He awarded the Presidential Award for the most outstanding individual contribution to Dr. Arthur Longpre, who has been superintendent of the remodeling job at the Chamber office and long a mainstay of the Art Show and Bazaar.

Pursel, installing officer, said to Dagna, "Your list of accomplishments speaks for itself . . . few realize how much can be accomplished through united thought and effort. I tip my hat to you."

Pursel also commended the City Council for reaffirming its plan to lower the tax rate rather than accept higher taxes created by AB 80 as a windfall for the city.

Incoming President William A. Johnson presented a Past President's plaque to Dagna and noted that when he first went on the Chamber board in 1962, he thought there was apathy. He said the Chamber board is now enthusiastic and has grown in stature throughout the community. He hopes the Chamber can involve more citizens at large in its projects, fostering the realization that business and citizens are co-partners in making their community a better place to live and make a living.

Bill Rothchild, dinner chairman, and his committee were introduced.

Other officers installed include Elmer Coble, first vice president; Dr. Longpre, second vice president; Al Martinez, third vice president; Ralph Hill, treasurer, and J. Neal Clarity, manager.

LETTER

Editor, the Times:

Only a few short hours ago members of the Albany Lions completed their annual "Round Up" Breakfast, traditionally the last project each year.

Though the residents of our community have always been extremely loyal to this fund raising activity, the response today far exceeded any of our previous efforts. The marvelous support demonstrated today, proves without the least doubt, how we can build a better city by working together.

It is impossible to thank each individual that contributed to this most successful activity but from each of our members and their wives comes a sincere thank you for a very rewarding day.

In return for the favor, the Lions of Albany, pledge that during the coming year they will expend even greater effort in making this wonderful community a better place to live.

To each of the staff of the Albany Times may we express our gratitude for the assistance in presenting the project to the public in the proper manner. An assist for which we are proud.

ALVIN DROZDA,
President
CARL J. MacWILLIAMS,
Public Relations Chairman

AUNT JEMIMA PANCAKE BREAKFAST SET MAY 28

An Aunt Jemima pancake breakfast will be held Sunday, May 28, at St. Ambrose parish hall, 1145 Gilman, Berkeley, for the benefit of the Mexican Novitiate building fund, under the supervision of Sister Concepta, former superior of the School of the Madeline.

Breakfast will be served after all Masses, starting after the 7 a.m. Tickets will be available at the door. Donation will be $1 for adults and 50 cents for children 12 and under. Pre-schoolers will be served free with a maximum of $4 per family. Pancakes, ham, juice, sweet rolls, chocolate milk and coffee will be served.

Chairmen of the breakfast will include Mrs. Wesley Ricketts, Mrs. Robert Gray and Mrs. Stan Van Gorder. Assisting will be Stan van Gorder, kitchen servers; Mrs. Bernard Laufenberg, table setup; Mrs. John Silva, beverages; Mrs. Ray Smith, hostess supervision. Chefs will be Wesley Ricketts, Ray Smith and Mike Hanlan.

Mrs. R. A. Gordon Speaker at YW Annual Meet

"Bridge Across Today" is the provocative title of the talk to be given by Mrs. Robert A. Gordon at the annual meeting of the Berkeley Community YWCA. The meeting, to which all members and friends of the "Y" are invited, will be held at 7:30 Thursday, May 25 at downtown headquarters 2134 Allston Way.

Mrs. Gordon is a member of the Berkeley City Council, associate director of industrial relations at the University of California and a research economist.

In addition to a short business meeting, a teen-age dramatic group will present a scene from a melodrama. During refreshments after the meeting, members may meet and greet new members of the board.

Final Symphony Concert May 26

San Francisco Symphony Association, in cooperation with the Berkeley Public schools and the Berkeley-Albany Council of the PTA, presents the last of this season's four East Bay Youth Concerts at 2 p.m., Friday, May 26, at the Berkeley High School Community Theater, Grove and Milvia Streets, Berkeley.

The four Berkeley Youth Concerts are part of the San Francisco Symphony's 19 youth concerts given throughout the Bay Area. Mrs. Arthur F. Fawkes, chairman of the concert series, reports that tickets are available to school groups, individual students and adults. Prices are $1. They may be obtained by mail by writing to: PTA Symphonies, P.O. Box 47, Berkeley, California 94701. One the performance date (May 26) tickets may be purchased at the Community Theater between 10 a.m. and 2 p.m.

Local Man Wins UC Senate Post

James Ascencio, 23, Vietnam veteran and local member of the John Birch society, was elected recently to the Senate of the Associated Students of the University of California.

A political science senior, he is convinced it is wrong that "left wing and socialist preponderance at the university claims that it represents the entire student body and purport to speak for the entire student body."

Elected as one of 20 senators, Ascencio describes himself as "a militant anti-Communist but not a fascist. . . . I'm a constitutional republican . . . with a lower-case r."

Down the Lane

by Rich Ralston

There was exceptional scoring done by Albany Bowl Juniors this past week.

In the Albany Recreation League, there were Danny Fraser with 154-128 for a 282 series, and Greg Bachman with a 275 series. Girls made a good showing also, with Renee Barr's 248 series.

High man for the Pepsi-Cola Prep League was Kreyne Sato with a 153-142, for a big 295 series. Doretta Cunningham piled up a tremendous 233 series.

In the American Legion League, Al Wong of Post 292 found the pocket and shot 178-179-214 for a high 571 series. Steve Scolnik of Knapp's shared the spotlight with his 237 game and 530 series. Sue Snell of Tom's Charcoal Broiler made it look easy with her 456 series. Galen Wolf of Ellis Olsen had a good 204 game.

The Exchange Club Junior Classic League was led by Bruce Tsutsui of Plaza Electric who trucked in games of 189-213-188, for a 751 series. Larry Kennedy of Flowerland Nursery got the idea and shot a 206 game and 692 series.

Joe Roncho's 549 series led the Junior - Senior Trio League. Charles Pierce was not far off with a 543 series. Peggy McCulley led the women with a nice 343 series. Bill Gutierrez filled his frames on his 210 game.

Albany Bowl has a summer league waiting for you.

Kensington GOP Women Plan Cruise To Candlestick

Members, friends and families of the Kensington Republican Women's club are enthusiastically planning their "Cruise to Candlestick" Friday evening, May 26, according to Mrs. Edward E. Diekmann, chairman. Picnic baskets are the order of the evening, and picnic suppers will be enjoyed to the accompaniment of two guitars.

A block of reserved seats at third base has been reserved, assuring an enthusiastic rooting section for the Giants for the first Giants-Dodgers game. Mrs. George Weamer, president, is looking forward to a sellout, but states that tickets are still available from the ticket chairman, Mrs. Milton Moore and Mrs. Constantine Tempelis.

IN GUAM

Communications Technician Third Class Michael L. Branning, USN, son of Mr. and Mrs. Frank H. Branning of 819 Pomona Ave., Albany, has reported to Finegayen, Guam, for duty aboard the U.S. Naval Communications Station.

Philip Wood Airman of Mo

A2C Philip A. Wood of A son of E. E. Wood (W Used Cars) and husband former Ruth Luckey of A was airman of the Mo Sewart Air Force Base, Tenn.

He is air operations spe assigned to the 64th Troop rier Wing. Factors con in judging were job know mission orientation, events, military bearing character.

In addition to a plaque, he ceived a $25 savings bon certificates worth $125, the use of a Hertz car weekend.

Wood has been in the Force one year. Before the service, he attended college in Oakland.

His wife is employed base procurement office.

IN VIETNAM

Pfc John T. Zygaldo, son of Mr. and Mrs. John Albany, who is married to daughter, Nancy, is now with the U.S. Marine Co Vietnam.

WHY PAY MORE?

COLLEGE TYPE SCHOOL RINGS
Gold & Silver
VALUE PRICED! $10.95 Up STERLING PLUS TAX
A SMART NEW RING . . . . with that Collegiate Look.
BEAUTIFULLY EXECUTED BY CRAFTSMEN
School Name Around Bezel.
BUY YOUR '67 or '68 RING — NOW
CALL BROS JEWELERS
823 SAN PABLO AVE.
Albany 525-8144
FREE PARKING

OAKS THEATRE
1875 Solano Ave. LA 6-1836
Starts Wed., April 12
A MAN FOR ALL SEASONS
"BEST PICTURE OF THE YEAR"

SERB'S SEAFOODS
Restaurant - Lounge
ORDERS TO TAKE OUT
Banquet Rooms to 100
Lunch and Dinner
1045 SAN PABLO, ALBANY
Phone: 524-9192

WE WILL BE OPEN MAY 30TH MEMORIAL DAY
WALLPAPER ..... 9¢ Sing
UTILITY OUTSIDE WHITE WONDERSHEEN REDWOOD STAIN Reg. $3.98 Gal. ..... NOW $1.9
ACRYLIC LATEX Stucco Paint Gal. $3.4
MANNING-MITCHEL Outside White 1 Gal. $8.99 — 2n. Gal. FRE
Discount Paint Palace
926 San Pablo Ave., Albany 525-24

7th BIRTHDAY SALE

Sweaters
Orlon Acrylic Cardigans $3.88
Reg. $5.98

Shifts
Many Colors & Sizes $5.88
Reg. to $14.98

Blouses
Reg. to $7.98
2 FOR $5.50

Sports-wear
1/3 to 1/2 off

Odds & Ends Table
from
88¢

BER-WEL's
CASUAL APPAREL
1853 Solano Ave.
(Across from Park & Shop)

Don't pack a picnic...
pick it up!
free
when you let the Colonel pack your picnic

Reusable Picnic Box And 6 Ft. Tablecloth
Sturdy picnic box has wax lined tray . . . holds an entire menu . . . may be used over and over. Sturdy plastic tablecloth is 6 ft. long, 2¼ ft. wide to cover the average picnic table.

FREE WITH THE PURCHASE OF . . .

PICNIC PACK #1
—18 Pcs. tender, tasty chicken
—1 fresh demi bread loaf
—2 Pts. luscious potato salad
—1 Pt. of our special cole slaw
—5 mouth watering turnovers
—8 paper plates, forks, napkins
Serves 5 to 8 people. $7.99

PICNIC PACK #2
—30 Pcs. tender, tasty chicken
—2 fresh demi bread loafs
—2 Pts. of our famous cole slaw
—3 Pts. delicious potato salad
—10 mouth watering turnovers
—12 paper plates, forks, napkins
Serves 8 to 12 people. $12.99

Offer Good Through May 30th Only!

COL. SANDERS' RECIPE
Kentucky Fried Chicken
REG. U. S. PAT. OFF. COPYRIGHT 1964 BY HARLAND SANDERS

COL. HARLAND SANDERS Originator

PHONE ORDERS
524-8022

1101 SAN PABLO AVE., ALBANY
HOURS:
Open Daily 11 a.m. 'til 9 p.m.

Council

(Continued from Page 1)

improvised lighting in Memorial Park.

City unanimously voted in favor of installation of a silent alarm connecting the Library with the Police Department and Mr. Turner's request that June 1 be set as the date to hear objections to the removal of weeds.

Resolutions passing unanimously expressed sorrow over the death of Playground Director Grace Baldwin, commended the Chamber of Commerce and those who participated in the San Pablo Avenue street lighting project, and appointed Doris Gelhofer as temporary acting city librarian.

On the motion of Councilman H. H. Call, a letter of congratulations will go to the new Maid of Albany, Sharon Runnion.

Letters from Council will be directed to a family which has been parking a large truck on a residential street stating that an investigation as to safety and unsightliness of such objects is under consideration; to Robert Johnson, Realtor, informing him that the property about which he complained has been beautified, and to Peralta Junior College board informing them that the matter of elections will be brought before the Mayors' Conference. Turner was directed to ask the operator of Albany's Sanitary Landfill to clean up and beautify the area.

Council took note of the many illnesses among city employees as well as the recent deaths of the mothers of Animal Control Officer John Sawers and Police Chief Ralph Jensen.

SENIOR CITIZENS

846 Masonic Ave.

Sorry to report that our director, Beulah Belling, has been bitten by the same bug that has been attacking numerous people recently. We wish her a speedy recovery as we all miss her.

Bess Carbis, our president, reports that she and her husband had a very enjoyable vacation in Southern California.

A number of people are on vacation and others are planning to go. The Center will be closed Memorial Day.

Minnie Ingraham is taking reservations for the trip to San Francisco to see the Ice Follies Wednesday, July 26. See her at the Center or call 526-3078.

The program for the month of May is on about the same schedule as usual with an occasional variation. Attendance is quite regular despite sickness, vacations and the recent blow hot-blow cold weather.

Call 526-1601 for information. The Center is open five days per week, closed Saturdays and Mondays.

John Sawers' Mother Dies

Private funeral services were conducted at Bayview chapel in Berkeley for Mrs. Jean Sawers, 79, of 1420 Delaware St., Berkeley, mother of Albany Animal Control Officer John Sawers.

Mrs. Sawers, who died Thursday night, was the widow of the late Robert Sawers. A native of Sterling, Scotland, she also is survived by a daughter, Mrs. Stella Ornbaun of Santa Rosa.

Lorrene Baum Runner Up For Miss Posture

Lorrene Baum, 21, of 1049 Ordway, 1962 Maid of Albany and currently a San Francisco model, was second runnerup in the "Miss Posture Queen of 1967" contest at Castlewood Country club Thursday night.

Chairman of the contest was Dr. A. Eugene Doss, Albany chiropractor. The winner and first runnerup were both from San Francisco.

My Word . . .

(Continued from Page 1)

ployees heard that Park and Recreation Director Bud Rooney had pneumonia.

OOOPS! Poor Walt Holland has asked us to help get fellow Legionaires off his back for a couple of glaring errors in last week's story. (He admits guilt in reporting.) Alvin (Hap) Willis is the membership chairman of Legion post 292, not Robert Spomer, and there are 432 members and not 332 as stated in the article.

PICTURE THIS: The Lark van which appears on TV all the time and apparently finds one person after another holding up their packages of Lark cigarets came to El Cerrito Plaza Wednesday. An Albany woman and her daughter stood watching (the mother smokes Raleighs) and didn't see one person respond with the right cigarets. The woman felt kind of sorry for them, was tempted to go in and buy a package of Larks to make their trip worthwhile.

DR. ROBERT McMAHON has a new hobby—ancient cars. One of his automobiles, a Ford, took second place in the Herrick Hospital show at Golden Gate Fields recently.

ONE OF THE NICEST parties in Albany each year is the Elm Branch Patio Party at the McMahons' Gateview home. The affair last Thursday was no exception. The weather was perfect, clothing modeled by five pretty ladies was both lovely and reasonable and the luncheon itself was delicious.

MAYBE YOU haven't noticed noticed yet, but meat prices are up. Pork took an eight-cent hike and beef, four cents, last week.

TWO CHILDREN haven't picked up their Easter Coloring Contest prizes at Albany Bowl. Jill Jensen and Andy Ratneiks, where are you?

THE EAST BAY Press Women are coming to town in mid-June. Would any local business firm like to donate prizes or favors? Call the Times, 525-1510.

ESTHER DRELL DAY of PG&E presented a program called "Decorating with Light," at the Soroptimist meeting last Wednesday. She gave away a beautiful three-way, swingaway lamp to one lucky member. It certainly looks fine at our house!

SEEMS WE failed to receive the names of some business firms who should have credit for their part in the Maid of Albany Contest. Ferrinstance, Red Call and his jewelry shop gave pearl necklaces to all the contestants and Pete's Hairstyles donated some of the coiffures.

OPENING TUESDAY, MAY 30th
MEMORIAL DAY
FULL COURSE ITALIAN DINNERS $1.95 to $3.25
AND
PIZZA
OF COURSE
HOURS:
5 p.m. to 3 a.m.
p.m. to 4 a.m. Fri. & Sat.
WINES
BEERS
Bit-of-Italy
523 San Pablo
Albany

Richard's jewelers
1272 Solano LA 4-6860
ALBANY

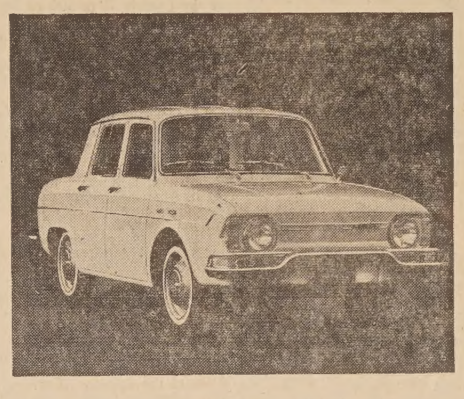

The Best Renault Ever
The Renault 10
RENAULT
Howard's Motors
969 San Pablo Ave., Albany — 525-8586

Free Shampoo & Set
with
"LITTLE" or "NO SET"
Hair Style Cut
At Regular Price for First Time Patrons
BERNARD & ELLIOTT
514 San Pablo Ave. Tel. 525-5373

After Garden Show
SALE!
All Plants Returned From Show
20% off
Flowerland
Color For Your Garden
1330 SOLANO AVE. ALBANY, CAL. LA 6-3550
EL SOBRANTE — CA 3-4220 — 4955 APPIAN WAY

SMART SHOPPERS KNOW THAT THEY SAVE AT
109 Solano Ave.
(Next to Albany Theatre)
Landscape 4-4492
FAMOUS MEAT MKT.

MEMORIAL DAY WEEKEND IS COMING. Long holiday or short day off, you'll enjoy all your days better with Famous Meats. Your food budget goes farther -- check our prices, check our quality. Celebrate the year 'round with Famous Meats.

USDA Choice Grade Moffat's Manteca — Cut thick for BBQ, well trimmed.
CHUCK STEAKS 59¢ lb
They have the finest flavor. Try 'em on your Memorial Day picnic.

USDA Choice Grade Moffat's Manteca —
PRIME RIB STEAK 89¢ lb
Well trimmed, ideal for pan fry or BBQ. Well aged and guaranteed to be tender.

USDA Choice Grade Moffat's Manteca —
SIRLOIN TIP ROAST 89¢ lb
Boneless oven roast. Extra juicy. Perfect for BBQ spit or All-American oven roast.

CHUCK ROAST USDA Choice Grade Moffat's Manteca Center cut, ... 49¢ lb
For pot roasting or your favorite recipe. All well trimmed -- very tender.

BONELESS ROUND STEAK USDA Choice Grd. Moffat's Manteca 89¢ lb
Full slices, ideal for stuffing, chicken fry or any tasty dinner.

GROUND CHUCK USDA Choice Gr. Moffat's Manteca All lean ground centers of chuck. ..... 69¢ lb
Extra fresh and extra lean. Makes the best 'burgers in town.

USDA Choice Grade Moffat's Manteca —
CORNED BEEF Boneless briskets — very tasty sugar cure. (Corned Tongues—delicious treat, 29c lb.) 69¢ lb

SPECIALS EFFECTIVE WED., THURS., FRI. AND SAT., MAY 24, 25, 26, and 27

GREEN ONIONS 5¢ Each
RUBY RADISHES 5¢ Bunch
Vegetables with GARDEN FRESHNESS
LUSH - RIPE - SWEET STRAWBERRIES Basket 29¢
HOT HOUSE BUTTON MUSHROOMS 69¢ lb
SWEET - TRIMMED - TENDER RHUBARB 10¢ lb
COACHELLA VALLEY GOLD. SWEET CORN 4 LARGE TENDER EARS 29¢
CHIQUITA BANANAS FANCY FRUIT 7 Lbs. $1
SUNKIST ORANGES LARGE VALENCIA 5 Lbs. 49¢
LARGE - EXTRA FANCY TOMATOES FIRM RIPE 2 Lbs. 49¢
SNOWBALL - Large CAULIFLOWER 23¢ ea
ITALIAN SQUASH ZUCCHINI 19¢ lb
WE WILL BE OPEN 10 a.m. to 7 p.m. MEMORIAL DAY, TUESDAY, MAY 30th
ICE CREAM TOMALES BAY Half Gallon 69¢ ea
TUTTLE'S COTTAGE CHEESE All Varieties Pint 29¢
TILLAMOOK PREM. QUALITY CHEESE Bulk Cut - Sharp or Med. 79¢ lb
DRY MILK CHALLENGE NON-FAT 12 Quart Size Box 79¢
100% CORN OIL MARGARINE WESTERN FAMILY 3 Lbs. $1
SUNSHINE HYDROX — 16 Oz. 49¢
CARNATION — ½ Gal. FRUIT DRINKS No Deposit 39¢ ea
CUBE BUTTER CHALLENGE "AA" 79¢ lb
NULAID LARGE 'AA' RANCH EGGS — Fresh 37¢ doz.
WISHBONE ITALIAN SALAD DRESSING — 8 Oz. Bottle 35¢
SCOTTIES FACIAL TISSUES — "200" Box 25¢
COLLIER'S CHARCOAL BRIQUETS — 10 Lb. Bag 75¢
HILLS COFFEE DRIP - REG. GRIND and "ELECTRA-PERK" 2 lb. can $1.29
BOB OSTROW'S ALL BEEF DINNER FRANKS 65¢ lb
LIQUID DETERGENT - 48 Oz. CRYSTAL WHITE 59¢
BORDEN'S All Flavors MILK SHAKES 17¢ ea
VANO Quart Size Bottle LIQUID STARCH 25¢
JELLO 4 Oz. Size Pkg. DREAM WHIP 39¢
FOR CATS KITTY SALMON 2 Flat Cans 27¢
VILLA 'd ORO Pure — Quart Can OLIVE OIL $1.09
DEL MONTE SODA POP 12 Cans $1
LOG CABIN 24 Oz. Bottle PANCAKE SYRUP 57¢
KITTY KARE Absorbant — 25 Lb. Bag CAT LITTER $1.39
CORN KING CANNED HAMS 5 lb. can $3.99 3 lb. can $2.69
DAGNA'S QUALITY MEATS
WE FEATURE PERSONAL SERVICE
FOR SPECIAL ORDERS CALL LA 4-5018
USDA CHOICE Sirloin Tip Roast
LEAN, TENDER BEEF 98¢ lb
USDA Choice, Tender Bottom Round Swiss Steak 89¢ lb
FRESH HEN TURKEYS
CALIFORNIA GRADE "A" Lots of White Meat — 9 to 12 Lb. Size 49¢ lb
T-BONE STEAK
Great Flavor $1.29 Lb.
SKINLESS - ALL MEAT HOT DOGS 59¢ lb
COUNTRY STYLE - FRESH SPARE RIBS 69¢ lb
PORK ROAST - Loin Cuts lb. 59c
VEAL CHOPS - Small Loin lb. 79c
MEAT LOAF - Ready To Use lb. 69c
GREENLAND - DELICIOUS HALIBUT FILLETS 69¢ lb
FROZEN FOOD FAVORITES
PURE CONCORD GRAPE JUICE 6 Cans $1 RIVER VALLEY — 6 Oz.
LEMONADE M.P.C. — 12 Oz. Can 19¢
MINUTE MAID ORANGE JUICE The Real Thing From Florida 6 6 Oz. Cans $1
ICELANDIC Brd. Codfish Cakes, 12 oz. 49c Fish Sticks — 16 Oz. 63c
ICELANDIC Fish Puffies — 12 Oz. 59c Halibut Puffies — 12 Oz. 69c
BUTTERED BEEF or VEAL STEAKS DOUBLE XX 12 Oz. Pkg. Ea. 59¢
REALEMON LEMON JUICE 24 Oz. Size Bottle 49¢
Prices Effective May 24, 25, 26, 27
STORE HOURS:
Daily . . . 9 a.m. to 8 p.m.
Saturday . 8 a.m. to 8 p.m.
Sunday . 10 a.m. to 7 p.m.
BIRDSEYE TENDER PEAS 10 oz. size 2 Pkg. 29¢
ORE-IDA POTATOES 16 oz. size 2 Pkg. 49¢
WEST. WONDER STRAWBERRIES 10 Oz. Size 2 Pkg. 49¢
NOW IN OUR 35th YEAR
DAGNA'S
THE NICE STORE FOR NICER PEOPLE
1382 Solano Ave. — 525-9997

TIMES CLASSIFIED ADS

Classified Advertising Rate, minimum 20 words.....$1.20
All ads run in the Albany Times and Thousand Oaks Times for the one price. — Ads payable in advance.

Phone 525-9093
may be placed at 1240 Solano Avenue or by mail before 5 p.m. on Monday.

CLASSIFIED INDEX

1. Real Estate
5. Lots
6. Real Estate Exchanges
10. Income Property
12. Business Opportunities
13. Commercial Property
14. Real Estate Wanted
18. Loans
24. Rest Homes
25. Rentals
28. Business Rentals
30. Rentals Wanted
31. Insurance
35. Help Wanted
38. Work Wanted
40. Miscellaneous For Sale
44. Tailoring
49. Miscellaneous Wanted
50. Special Services
52. Autos For Sale
54. For Your Auto
60. Announcements
62. Personals
65. Lost And Found
68. Rides
70. Pets
73. Instruction
75. Personal Services
77. Equipment Rentals
80. Services
85. Home And Garden
90 Too Late To Classify

1—REAL ESTATE

Open Sunday
6772 Snowdon Ave.

View! One step to the porch leads to this large 2 bedroom, 1 floor home. Fireplace, dining room, large kitchen, stall shower, attached garage, $25,950.

6819 Tahoe Place

Immaculate, light and cheerful 3 bedroom, 2 bath ranch style home. Combination living and dining room, fireplace, eating area in kitchen, double attached garage, attractive yard. Near schools, shopping and transportation.

Agnes Dunne, 525-5745.
Asa Abbott, 526-3472.

H. O. ROGERS Realty
1519 Solano Ave., Berk. 7
LA 4-1452

Ready for Occupancy

Don't fail to investigate this secluded location—like a country lane. Charming patio and lovely garden with a playhouse for the children. Three large bedrooms, all on one floor. Ideal for the young mother or the older couple who want conv enience. Eves., Mrs. Stock, 526-8901.

Shown by Appointment

Home, home on the ranch! Three bedrooms, double garage, all on one floor. Sweeping bay view. Your mother-in-law would even like this one. Eves., Mrs. Hill, 223-1811.

A Bargain

Colonial with picket fence! Will FHA or GI. Close to transportation and Kensington school. Two bedrooms on main floor and an extra one down. Eves., Mrs. Crocket, 526-1828.

Hurry! Hurry!

Would you believe — beautiful garden, bay view, wall-to-wall carpeting, new kitchen, T.O. district? Questions? Mr. Ellis, 527-3035.

507 Mount

Look that's here! Only $24,950 for this darling home. New golden carpeting, extra high ceiling. Large basement that could be easily finished into a rumpus room or extra bedrooms. Eves., Mrs. Hill, 232-1811.

Want to build? See us for several beautiful lots we have listed.

JUNE H. ELLIS
REALTOR
1753 Solano Office: LA 7-3030
LA 5-8727

Albany Contemporary

Panoramic hill view from every room. 3 bdrms., 2½ baths, all electric kitchen, family room, deck, patio, fireplace, dishwasher. A must see!

Adjoining Rentals

Cottages on R-3 zoned 50x100 lot. Buy now—build 7 units later. Excellent opportunity.

Terrific Invesment Opportunity

Albany—Two adjoining rental homes on multiple zoned lots. Can build seven unit apt. Drive by 1057 - 1059 Kains. Then call for appt. to inspect.

PAUL MARCH, eves. 527-2766; days 845-0200.

Mason-McDuffie Co.
2101 Shattuck Ave., Berkeley
845-0200

Open Sunday 2-5 p.m.

523 CURTIS STREET, ALBANY
6 room home, central heat, block from Kensington area, Albany High, 43 bus.

Another new listing in Berkeley: 2 plus bedrooms home under $19,000. For more information phone
LOUISE WONG, 525-3262
WOO REALTY, 524-4636
37

1—REAL ESTATE

Where Customers Send Their Friends

★★Gilman

Pleasing and comfortable five room home near St. Ambrose Church. Very clean throughout. Large basement adds much value. Eves. Mr. Krueger, 524-2900.

★★Vincente Value Conscious?

If so, inspect and admire an outstanding 1000 Oaks residence. Five rooms, 2½ baths, family room, hobby room, 2 fireplaces, view. Eves., Mrs. Jeffries, 522-1593.

LE ROI B. GARDNER
REALTOR
1797 Solano Avenue
LA 6-9339

Dramatic Bay View

Executive home offering design and construction superior to the enth degree. The spacious grounds are completely enclosed with redwood fencing — 6 bedrooms, 3 baths, kitchen beautifully deluxe and a family room that's truly huge! For further information call MARY SEYMOUR, eves. 843-6047; days 845-0200.

Mason-McDuffie Co.
2101 Shattuck Ave., Berkeley
845-0200

Retiree Special

Sharpest 1 bedroom home we ever listed. Large living room, fireplace, separate dining room, beautiful kitchen, big basement, delightful patio. Excellent for retirees. Only $17,950. Mrs. Jeans, 525-5119.

Refurbished

Excellent 5 rooms, 2 bedrooms and den, nice fireplace, 220 wired. Centrally located mid-Albany and price reduced to $19,950. Mr. Hays, 235-5869.

Albany Special

Big 6 plus rooms, 3 bed rooms 2 baths, 12x25 living room, big fireplace, formal dining room. Needs a new kitchen but delightful otherwise. Just off Solano Avenue. Well priced at $22,500. Mr. Knudsen, 526-4593.

Estate Sale

To close an estate. 5 rooms, 2 bedrooms, 44x100 lot near Gilman St. in Albany. Well worth the asking price of $19,950. Mrs. Kalb, 525-2434.

Smog Free

Get away from city noise and smog in White Cliff Knolls. Almost new Claremont 7 room, 3 bedroom, all level, double garage. Under replacement cost at $29,500. Excellent assumption. Mrs. Wise, 527-3196.

Give us a call. We have others.

JEANS REALTY
Satisfaction! Our only product.
1484 Solano Ave. 524-8508

★Of Course

You love the kids BUT wouldn't it be great to live near a park, playground and indoor pool! Attractive English style three bedroom in Albany. $30,000. Mr. Blacklidge, eves., 526-4445.

TEPPING Realty Co.
10751 San Pablo Ave., El Cerrito
LA 6-5353
1667 Shattuck Ave., Berkeley
TH 3-5353

Best Income Starter

2 houses on one lot near Garfield school. 3 bedroom brings $200 per mo. Cottage $100 per mo. Price only $29,500. ED WHITE, eves. 526-1063; days 845-0200.

Mason-McDuffie Co.
2101 Shattuck Ave., Berkeley
845-0200

1—REAL ESTATE

JEROME BLANK REALTY

Just Listed!

Neat modern 2 bedroom stucco, only 12 years old, Madison St., near Buchanan, assume 4½ % GI loan. Full price $16,500. Evenings, Mr. Williams, 526-3819.

SOLD

Another New Listing!

Excellent buy in 5 room home near Vista School, beautiful 50x100 view lot, Jackson St., Albany. Home is immaculate, includes stove, refrigerator, carpets, curtains. Only $18,250 with good terms. Evenings, Mr. Williams, 526-3819.

Mira Vista Beauty!

A ranch style front, brick trim, are features of this spacious 6 room home with 2 large bedrooms, and large rumpus room with enclosable area for 3rd bedroom. 50x100 lot. GI or FHA terms. Evenings, Mr. Headington, 524-7796.

El Cerrito Duplex

It's a real beauty with its ranch style design, wide veranda, gabled shingle roof, and 2 lovely 2 bedroom apartments, each with fireplace, secluded garden. Off Fairmount area, easy walking distance to Plaza, new BARTD station 2 blocks away. Ideal for 2-family living. Trade your present home as down payment.

Imagine Nine Rooms?

We have it, in a classic Colonial design on upper Terrace Drive, El Cerrito. Has 5 full bedrooms, 2 baths, rumpus room, workshop, patio, beautiful landscaping, and unobstructible and awe-inspiring bay view. Evenings, Mr. Headington, 524-7796.

Brand New Fourplex!

Just being finished this week, in excellent El Cerrito area, 3 blocks from Plaza Shopping Center. Every luxurious apartment has 2 bedrooms, wall-to-wall carpeting, drapes, electric ranges, refrigerators. Master unit has sliding glass doors to private back yard, patio. Four garages, storage lockers, laundry. We prefer you wait until we finish the landscaping, but why not call and make an appointment for next week! Evenings, Mr. Williams, 526-3819.

Albany Hill Lot

This 50x100 view lot on Jackson St. is zoned for 4 units, but priced low enough to use for duplex at just $14,950. Excellent view. Next door to $79,500 triplex. Evenings, r. Williams, 526-3819.

Suburban Gem!

We are associate agent on a beautiful 3 bedroom Concord home, with the loveliest kitchen we've seen in a long time, including built-in dishwasher, range, U-shaped breakfast bar, full dining room, wall-to-wall carpeting, exceptionally beautiful large lot. A gem of a home for a very moderate $19,500 with no down payment to veterans.

JEROME BLANK REALTY
1530 Solano Avenue, Albany
LAndscape 6-4215

New Duplex Listing

North of Solano! Quality built! And level! Deluxe one bedroom units. Super condition. Call us and see Albany's finest.

Best Priced in Town

Best price in town! 3 bedrooms, central heat. Oversize garage plus carport and nice yard for kiddies.

Close In El Cerrito

Nicely decorated 2 bedroom home. Wood panelled living room, marble fireplace, lovely carpets and large family kitchen.

Eves.:
Marie Morales, LA 4-1115
Al Duckworth, LA 6-3179

WALTER J. SELBY
REALTOR
1743 Solano Ave. LA 4-2676

Just Listed

Tremendous view, all level home, featuring 3 bedrooms, 2 baths, double garage, electric kitchen, full dining room, glass enclosed patio. Only $32,750. Eves., LA 6-0441.

HAMBERLIN REALTY
EL CERRITO
10821 San Pablo
LA 5-9160

1—REAL ESTATE

Here's Your Chance

A lovely home with 3 bedrooms, den, rumpus, family room, 2 baths and professionally landscaped grounds. This just may be the right home for you! $41,500. Call MARY SEYMOUR, eves. 843-6047; days 845-0200.

Mason-McDuffie Co.
2101 Shattuck Ave., Berkeley
845-0200

A Real Family Home

3 bedrooms, 2 baths, large family room with fireplace, marine view from living room with its fireplace, electric kitchen and attached garage. All this and more too, in this one year old Annex home. Alvarado, Portola and El Cerrito schools.

Evenings call Mr. Liston 845-4817.

FLOYD OLSON
REALTOR
1489 Solano Ave. 525-5017

First Offering Central Albany

On the main floor we have a 25 foot living room, three spacious bedrooms, bath, Italian size kitchen, beautiful carpeting, wall-to-wall, in the living room, drapes are also included. On the lower floor a full basement, tandem garage, half bath and lots of storage. Plus a detached garage and a 20 foot whooppee room with fireplace. Only $23,900.

Home phone LA 6-5629

STAN YOUNG Realtor
1488 Solano Ave. LA 6-8052

Beautiful MacGregor

Outstanding Spanish stucco with two bedrooms, large living room and dining room, terrific kitchen with walnut cupboards. Wall-to-wall carpets, drapes, window shutters, garbage disposal. All in immaculate condition. In Albany near Plaza. $25,950.

$14,950

Two bedroom stucco on Acton Street just off Dwight Way. Good sized living room, dining room and kitchen being redecorated. Laundry room and workshop. Nice Yard. Possible $450 down to FHA financing.

Evenings, Frank Ellsworth, 233-6953.

K. L. Peterson Realty
1274 Solano Ave.
524-0585

Eyring Exclusives
Call 526-3310

✔1016 Pomona

Immaculate 2 bedroom stucco bargain priced at $18,500! Bring your check book—you'll buy on the spot. Evenings, call Ann Lott, 524-6189 or Edie Mitchell, 523-8036.

✔Albany Buys

Two and three bedroom stucco homes at rock bottom prices, available with minimum down payments under FHA or GI financing. Both homes are newly decorated. Evenings, call the Ralphs, 843-1953 or Paul McCoy, 524-7151.

JOS. C. EYRING
REALTOR
Berkeley:
1631 Solano Avenue, LA 6-3310
El Sobrante:
3636 Dam Road CA 3-4000

Open Sunday
6325 Arlington Blvd.

$1,900 down payment, deluxe custom built, junior type executive rustic ranch, approximately 1,300 sq. ft., minimum yard work, 2 huge bedrooms, 2 baths, central hall, electric built-ins, fully insulated, you will love it.

El Cerrito

2 bedroom cottage, central heat, carpets, living room, full basement, separate hobby room in rear with utilities. Ideal starter, also zoned for 4-plex. Down payment flexible, $19,950.

CHAS. CEREMONY REALTOR
627 San Pablo Ave.
LA 6-5411

Just Listed!

Lovely 2 bedroom stucco, magnificently landscaped. Choice location. $22,500.

Reduced to $24,250

to sell today! 3 bedroom, 2 bath stucco in excellent "annex" location. Beautiful "May" view. Covered patio.

JAMES REALTY
10470 SAN PABLO AVENUE
EL CERRITO
525-7272
OPEN EVES. UNTIL 8 P.M.

RICHMOND VIEW — New custom-built home, 3 bedrooms, 2 baths, family room, full electric kitchen. Patio with pine tree setting, view of canyon. Landscaped, close to schools. $26,950. Phone 237-3623. 37

1—REAL ESTATE

CD LA 5-8700

San Lorenzo Ave., Berkeley

Just loaded with charm! The sunken living room has a cathedral ceiling of board and beam with tie-bars of wrought iron. A dining room (11x13), breakfast room, rumpus room, a "putter" room and a laundry room. 6 rooms, 2 bedrooms, 1½ baths. A sheltered patio protected by trees. Berkeley. Judy Vargas, 525-8936 or Bruce Davis, 525-4834.

Claude DAUGHTRY
REALTOR LA 5-8700
1795 Solano Berkeley

12—BUSINESS OPPORTUNITIES

SPARE TIME INCOME
Refilling and collecting money from NEW TYPE high quality coin operated dispensers in this area. No selling. To qualify you must have car, references, $600 to $2,900 cash. Seven to twelve hours weekly can next excellent monthly income. More full time. For personal interview write P.O. BOX 15402, SALT LAKE CITY, UTAH 84115. Include phone number. 37

25—RENTALS

2 BEDROOM apartment in Albany. Carpets and drapes, electric kitchen, garage. Near Civic Center. $120; with lease $115. Phone 524-3970 or 524-9818. 33

Great Rental Values!

Luxury apartment with fabulous view! Spacious 2 bedroom apartment on Albany Hill. Range, refrig., carpets, drapes, carport, laundry. 785 Taft Street. Evenings, Mgr., 525-1536, $155.

1 bedroom, appliances, carpets, drapes, 821 Kains Avenue, $112.

2 bedroom furnished, range, refrig., carpets, drapes, 1062 Kains Ave., $135.

Luxury view apartment, Thousand Oaks, 2 bedroom, range, refrig., carpets, drapes, elevator, locked entrance, 1685 Solano Avenue. Eves., Mgr. 525-6562, $175.

We have others and can furnish any of the above. No fee.

Jerome Blank Realty
526-4215
Evenings, 524-5822

ALBANY HILL — 2 bedroom apartment. Carpets, drapes, electric kitchen, carport, near Plaza, all transportation. 524-5563. Adults. 37

Rentals — No Fee

OFFICES, Solano Ave., Albany, from $35, inc. utilities.

ALBANY — 2 bedroom apartments, carpets, drapes, electric kitchens, furnished or unfurnished, from $120.

EL CERRITO—2 and 3 bedroom apartments, carpets, drapes, electric kitchens, from $125.

RICHMOND—1 bedroom apartments from $70.

MacGregor Homes
LA 5-3681
1391 Solano Ave.

Offices For Rent

1704 Solano Avenue .....$ 90
1223 Solano Avenue $110
379 Colusa, Kensington ...$152
632 San Pablo $200
And we have others. No fee.

Jerome Blank Realty
526-4218

SUNNY ROOM, view. $48.00. Housekeeping privileges. Lady preferably with car. Indian Rock Rd., 524-8820. 37

STUDIO apartment, furnished. All utilities paid, no garage, $69.50. 525-8144. 37

STUDIO apartment. Ground floor overlooking lovely garden. Ideal for single person. Everything furnished, 1 block to upper Solano shops. $65.00. Irene Kirk, 526-8363. 37

28—BUSINESS RENTALS

NOW LEASING—Modern store at 1699 Solano, Berkeley (Thousand Oaks).

Joan Kendall
524-4063
1619 Shattuck Ave., Berkeley

35—HELP WANTED

APARTMENT HOUSE MANAGER! Two nice 8 unit buildings, 404-408 Stannage Avenue. Moderate rents. Manager to receive fair compensation. Call for interview. Jerome Blank Realty, 526-4218, Mrs. Scheel. 36

WOMAN WANTED — Opening for receptionist-typist. Prefer some Real Estate office experience. Possible either full-time or part-time. Interesting work in a whirlwind office. Jerome Blank Realty, 526-4215. 36

YOUNG MAN to cut lawns and water weekly. Permanent if satisfactory. 524-8796. 37

35—HELP WANTED

WOMEN PART TIME. 10 women wanted to advertize sensational new product. No door-to-door or telephone canvassing. Must be neat appearing and like to talk to people. Age 21-35. Call Mr. Thompson, Mon.-Thurs., 9-11 a.m., 832-0664. 39

GIRL 16-60, part-time phone work, our office, guaranteed salary. All hours available. Call 548-0722. 39

38—WORK WANTED

IRONING in my home. LA 4-0558 after 6 p.m. tf

40—MISCELLANEOUS FOR SALE

COLOR TV—LATEST MODELS AT LOWEST DISCOUNT PRICES. NO EXTRA CHARGE FOR DELIVERY OR SERVICE POLICY. DEL COURTNEY TV, 1120 SOLANO, ALBANY. tf

PURSES REPAIRED. Wells Shoe Repair, 1226 Solano Ave. tf

FORMICA FULLY FORMED — Many modern colors for kitchen and bath counter tops. Cut to length. $4.00 running foot. Many quality birch vanities complete with basin and rim, 24 inches to 40 inches long, from $37.50. Manufacturer selling out. Have to vacate June 8. 1000 Barrett Avenue, Richmond, 234-6763. Open Saturday and Sunday. 38

MOVING—7 piece walnut dining room set, other furnishings and many misc. items. 524-5262. 37

GARAGE SALE—Fantastic values. Gadgets galore, appliances, books, magazines, science fiction, furniture, camping equipment, sharp clothing. Thursday - Sunday, May 25-28. 85 Ardmore Rd., Kensington. LA 5-7858. 37

1960 Falcon 4-dr., automatic transmission, $250. Freezer, 20 cut. ft. chest, $95. Refrigerator, auto. defrost, $40; one for $20. Piano, good tone and condition, $350. Colored TV, 23" square screen, Motorola, $350. Elec. dryer, 220, $25. Coffee and end table, $5. Study desk, $20. Desk chair, $5. Rocker, $10. 2 drawer file, 3x5, $10. Smith Corona typewriter, $40; Remington $30. 8' step ladder, $8. Garage sale. 526-4982. 37

DOG HOUSE, $5. Gas fire logs, $8. Folding chairs, 50 cents each. Shopping cart, $1. Portable TV, $50. Desk, $8. Chest of drawers, $8. Hair dryer, $3. 526-9137. 37

44—TAILORING

ALTERATIONS, sewing and mending in my home. Reasonable. 704 Madison Ave., Albany, 526-5395. 37

49—MISCELLANEOUS WANTED

CASH
Diamonds Wanted
½ Carat and Up
CALL BROS. JEWELERS
823 San Pablo - LA 5-8144 tf

WANTED, old furniture and miscellaneous, immediate pickup on giveaway stuff. Will pay cash for some. F. J. Swartz, 841-7555. tf

52—AUTOS FOR SALE

Porsches Volkswagens —

Bank Terms
618 San Pablo—Guaranteed Used
718 San Pablo, Albany — New.
Berkey Lee, LA 6-2942.

AUSTIN-HEALEY SPRITE, 1965. Private owner, must sell before June 2. Radio, heater, bright blue, good condition. Offer. 532-5126. 37

1962 CHEVROLET Super Sport Convertible. Loaded with extras. Like new. 525-8763. 37

60—ANNOUNCEMENTS

WELCOME to a Spring Cleaning Clinic, 12 a.m. to 10 p.m. Saturday, May 27, at 1000 Oaks Masonic Temple, Colusa and Catalina, Berkeley. Demonstrations and displays of cleaning products. Refreshments. For information call 525-5100. 37

65—LOST AND FOUND

LOST—Glasses in case on Evelyn Street, 5/18, opposite Albany hospital. Please return to Mrs. McMullen, Albany Hospital. 37

LOST—Dog, small gold male, mixed breed, looks like miniature golden retriever. Marin and San Pablo, Friday morning. Reward. Return to Howard Motors, 969 San Pablo, 525-8586, PL 6-7606 collect. 37

LEGAL NOTICE

NOTICE OF TRUSTEE'S SALE OF REAL PROPERTY
F/C 901656

NOTICE IS HEREBY GIVEN that on May 26, 1967, at the hour of 11:00 A.M. in the lobby of the office of the Transamerica Title Insurance Company at 1525 Webster Street, Oakland, California, TRANSAMERICA TITLE INSURANCE COMPANY, a California corporation, as present Trustee, will sell at public auction to the highest bidder for cash in lawful money of the United States, the following described real property situated in the City of Albany, County of Alameda, State of California, and described as follows, to-wit:

Lots 7 and 8 in Block 26, as said lots and block are delineated and so designated upon that certain map entitled, "Map No. 6 of Regents Park, Oakland Tp., Alameda Co., Cal., 1906", filed December 3, 1906, in Book 22 of Maps, page 7, in the office of the County Recorder of Alameda County.

Transamerica Title Insurance Company was substituted as trustee by instrument recorded January 23, 1967 in RE: 1905, Alameda County Records.

SAID SALE will be made to satisfy the obligations secured by and pursuant to the power of sale conferred in a certain deed of trust executed by Paul L. Michell and Bertha M. Michell to North American Title Insurance Company, a California corporation, as Trustee, for the benefit and security of Anthony M. Stantich and Antonette Stantich, his wife, as joint tenants, as Beneficiary, dated June 20, 1960, and recorded June 22, 1960, in RE: 111 of Official Records of Alameda County at IM:628.

THAT notice of breach of said obligation and election to sell said real property was recorded in the Office of the County Recorder of said Alameda County on January 23, 1967, in RE: 1905 of Official Records at IM: 85.

THAT SAID SALE is made without covenant or warranty regarding title, possession or encumbrances, or as to insurability of title.

THE beneficiary or any other person or persons may purchase at said sale.

DATED this 1st day of May, 1967.

TRANSAMERICA TITLE INSURANCE COMPANY
By Howard Morrow,
Asst. Vice-President

665A—Publish May 3, 10, 17, 24, 1967.

62—PERSONALS

What Your Eyes Will See—
Your Heart Will Believe.

Spiritual Card & Tea Reader
MRS. LEWIS

GOD-GIVEN
POWER OF PRAYER

There is no problem so great that she can't solve it. Tells you how to hold your job, when you have failed, and how to succeed. Calls your friends and enemies by name without asking a single word. Will tell you your troubles and what to do about them. Reunites the separated. Upon reaching womanhood and realizing that she had God-given power she has devoted a lifetime to this work. Guaranteed to remove evil influences and bad luck. One visit will convince you she is superior to any reader you have ever seen. Gives lucky days and lucky hands. Lifts you out of sorrow and darkness and starts you on the way to success and happiness. She is here for the first time in this vicinity—has just come from India—the land of miracles. You owe it to yourself to consult this gifted lady.

568-5181

7 days per week from 8 a.m. to 9:30 p.m. every day, by appointment only. — $5

Full life readings. Bring in this ad and save $2
Free Transportation 31

62—PERSONALS

62—PERSONALS

★ ★ ★ **MRS. WALKER** ★ ★ ★

LIFE READINGS

MRS. WALKER HAS GOD GIVEN SPIRITUAL POWERS TO LIFT YOUR BURDENS

The Lord gave her power to help those who cannot help themselves. In fact no matter what may be your hopes, fears or ambitions, I guarantee to tell it all before you utter a word to me. Are you facing difficult problems? Money or job troubles? Love or family troubles? Are you worried about someone dear to you? Do you ever get lonely, unhappy, discouraged? Would you like to have more **HAPPINESS, SUCCESS AND GOOD FORTUNE IN LIFE?** Do you feel the need for deeper spiritual understanding at this time. Are you not at present married—would you like to get married? If you are married, has your husband (or wife) been causing unhappiness? If you have any of these problems or others like them then see me. If you are planning or thinking of a change, I will help you. **ONE VISIT WILL CONVINCE YOU—I WILL GIVE NAMES - DATES - FACTS—SATISFACTION . . . I WILL SUCCEED WHERE OTHERS HAVE FAILED YOU. Conveniently located near Albany — 9 to 9 Seven Days a Week**

Conselor-Listener-Helper on all domestic & personal problems.

DON'T WAIT UNTIL IT IS TOO LATE

Call Now - OL 8-1903

Free Bus Transportation 39

The Albany
A LEGAL NEW
Official News
of the City of
and the
Thousand O
Times
(formerly Hillto
ILA MAE WO
Publisher - G
Published Every W
1240-42 SOLANO
ALBANY, CALIF
LAndscape 5-15
Subscription
$4.50 per Ye

LEGAL NOT

CERTIFICATE INDIVIDUAL BUSINESS FICTITIOUS

KNOW ALL MEN BY THESE PRESE
I, the undersig
Thompson, do hereby
That my name in
Thompson and that
residence is 1309 Ma
Richmond, Calif.
That I am transa
in the State of Calif
the fictitious name
Realty; that I am the
and proprietor of sa
that my principal pl
ness under said name
at 1533 Solano Avenu
Calif.
IN WITNESS W
have hereunto set m
Eleventh day of Ma
HAROLD TH
STATE OF CALIFO
COUNTY OF ALAM
On this 11th day of
year one thousand n
and sixty seven
Charles Edward Joh
tary Public, State of
duly commissioned
personally appeare
Thompson, known to
the person whose n
scribed to the within
and acknowledged to
executed the same.
IN WITNESS W
have hereunto set m
affixed my official
County of Alameda
year in this certificate
written.
Charles Edward
Notary Public
State of Calif
My commission
Sept. 9, 1967.
669A—Publish May
June 7, 1967.

Albany
Church of C
1370 Marin Ave
Evangelist — Mar
Sunday Servi
Classes .....
Worship .....
Worship .....
Bible Studies of the
(KPAT, 1400 AM.
9:15 - 9:30 a.m. S
Midweek Bible Stu
Wednesday, 7:30 p
WELCOME

...s Observe ...hday Here

...ame of Mr. and Mrs. Mil... Lewis of 832 San Carlos ... sitting for a very spe... ...hday party May 7, that ... and his twin sister, Mrs. ...bard of 1039 Evelyn.

...d and Milton, as the ...re called, were born in ... They became sepa... ... the age of 10 because of ...th of their mother. It ... many years since they ...brated their birthday to...

...e attending were Hub... ...r, and Mrs. Harold H. ... Milbrae, Mrs. Donald C. ...nd son, Terry, Albany; ...elen Hubbard and Miss ...uir, teachers from Pleas... ...and Mrs. Berneice R. ... of Albany.

...AT TRAINING

...e Private First Class ...Peter Verdugo, son of Mr. ...H. V. Verdugo of 1954 ... Albany, has completed ...eks of individual combat training at Camp Pendleton, Calif.

Stahlberg's Grandson Honor Graduate

Newly commissioned Second Lt. Garry W. Stahlberg was graduated from Army Engineer Officer Candidate's school at Ft. Belvoir, Va., recently with the honor of "Leadership Graduate" of his class as well as being one of four to receive the Distinguished Military Graduate award.

Lieutenant Stahlberg entered the army in October, 1965, completed his basic training at Camp Polk, La., with meritorious awards and was assigned to Fort Ord prior to attending OCS. He is now attending Ranger school in Fort Benning, Ga.

He is the son of Mr. and Mrs. Ray A. Stahlberg of Pleasant Hill and grandson of Mr. and Mrs. William P. Stahlberg of Albany.

A 1960 graduate of Pleasant Hill High school, he received his AA degree in 1963 from Diablo Valley College.

Obituaries

HUBERT RAY

Private family services were held Wednesday at the Ellis-Olson mortuary for Hubert Ray, 58, who died in a Berkeley hospital. Mr. Ray lived at 841 Santa Fe Ave., in Albany, for the past 12 years. He was a native of Jackson, Mo.

Survivors include his wife, Jensina, and two daughters, Helen Ray and Mrs. Jacquline Wassmuth, both of Missouri, son-in-law of Susie Kreider of Albany.

MAJOR L. J. GERLACH

Major Leonard J. Gerlach, member of a pioneer Richmond family and veteran of both World Wars, died May 13 in Reno, Nev., where he had resided for the past 11 months.

Funeral services were held May 18 at 12:30 p.m. from the Ellis-Olson Mortuary in Albany. Committal followed at Golden Gate National Cemetery in San Bruno.

Maj. Gerlach, who flew with Jimmy Doolittle and Eddie Rickenbacker, holder of two purple hearts and three bronze stars, was retired from the U.S. Army. He taught aviation at the University of California at Berkeley for several years.

He was also a radar specialist for the University of California, University of Nevada and Hamilton Field. He was a graduate of the class of 1926 of the University of California and played varsity football there.

John Gerlach, Major Gerlach's father, was a Mayor of Richmond and had been the owner and operator of the Gerlach Hotel and the Gerlach Brickyard for many years.

Maj. Gerlach started and was a charter member of the Floyd Bennett Post, American Legion of San Francisco; a member of Dunkle Post American Legion of Reno; the E. Clampus Vitus of Nevada City; a former vice president of El Cerrito Boys Club and a former member of Louis Hagen Post of El Cerrito.

Born in Los Angeles, he was 71 years of age. He is survived by his wife, Bessie B. Gerlach; one daughter, Mrs. Jewell I. Morris of Berkeley; two grandchildren, Robbie Ann and Jimmie Raymond; and a brother, Joseph M. Gerlach of Albany.

MARY BETH STALFORD

Last rites were held May 22 for Mary Beth Stalford, 23, of 886 Riley Dr., Albany, who died in an Oakland hospital. She was a native of Tryon, Okla., and a member of the Baptist Church of Agra, Okla.

Survivors include her husband, Harold; three sons, George, Terry and Michael Stalford; her parents, Mr. and Mrs. Earl Watkins of Oklahoma; four sisters, Mrs. Margie Ferman of Michigan, Mrs. Shirley Ravia, Mrs. Patsy Gilliam and Mrs. Judy Camren, all of Oklahoma, and two brothers, David and Clyde Watkins, both of Oklahoma.

Services were held at the Ellis-Olson Mortuary, followed by committal in Rolling Hills Memorial Park, Richmond. Dr. Woodrow Rood of Melrose Baptist Church, Oakland, conducted the services.

Where's The Fire?

Albany Fire Department calls:

May 15, public assist, 709 San Carlos.

May 16, car fire, 1285 Brighton.

May 16, grass fire, Hillside, extinguished.

May 18, inhalator, Golden Gate Fields, man refused aid.

May 19, public service, 1046 Ventura.

May 20, false alarm, Santa Fe and Francis.

May 21, police assist, motorcycle accident, John Poorbaugh of 521 Curtis suffered broken arm. Blowup splint applied, first aid, taken by police ambulance to Herrick hospital.

May 21, false alarm, Washington and Pomona.

Billee J. Vier Exhibits In Oakland

Billee J. Vier, local Albany artist is having a one-man show at the Gray Shop, 20th and Broadway in Oakland, for May and June, exhibiting 21 paintings, watercolors, casein, collage and mixed media. Also exhibiting at the Bank of America, Montclair district during May only.

Mrs. Vier recently won an award at the Crocker Gallery in Sacramento in the International Comellia Festival. She was represented in the recent Oakland Art Association Exhibit at Breuners with a painting of the sunflowers of Spain, one of the many countries she visited last summer.

IN WACS

Private Thelma S. Shafer, daughter of Mr. and Mrs. John J. Shafer, 1667 Tacoma Ave., Berkeley, completed eight weeks of basic training at the Women's Army Corps Center, Ft. McClellan, Ala.

Vista PTA Spring Luncheon, Installation May 25

Vista PTA Executive Board Spring Luncheon and installation of officers will be held Thursday, May 25, at 12 noon, in the school lobby, according to Mrs. Charles Tronoff, outgoing president.

Mrs. Tim Lobdell, newly elected president, has asked Milton Gordon, principal of Vista and Cornell schools ,to be in charge of the installation of officers.

Other fficers to be installed are Mrs. Densil Criss, first vice president; Mrs. George Briggs, second vice president; Mrs. William Chambers, recording secretary; Mrs. Donald Markert, corresponding secretary; Mrs. Terry Peavler ,treasurer; Mrs. Ivan Braun, auditor; Mrs. Donald Armstrong, historian.

PROMOTED

Among 27 professors at California State College at Hayward receiving academic promotions is Eugenia V. Nomikos, history professor, of 942 Riley Drive, Albany.

LARUKA COUNCIL

The Degree of Posahontas, Laruka Council 46, will hold a dessert whist Thursday evening, May 25, at 8:30 p.m. at the Foothill Blvd. Women's Club, 2635 Mason Street, Oakland. Score cards are 50 cents each. Whist Chairman Mrs. Hazel Manica will be on hand to greet card-playing friends.

INVEST IN U.S. SAVINGS BONDS
SAFE AS AMERICA

MICHIKO'S
Gifts and Art
For Your Convenience
OPEN SUNDAYS
1841 Solano Ave.

LEGAL NOTICE LEGAL NOTICE

...TY OF ALBANY, DEPARTMENT OF PUBLIC WORKS

NOTICE TO CONTRACTORS

FOR BIDS: Sealed proposals will be received by the City ...of the City of Albany, California, at the City Hall, 1000 San ...Avenue, until 8:00 P.M. June 12th, 1967, at which time and ...ids will be publicly opened and read, for the

...CKSON STREET WIDENING AND RESURFACING OF KEY ...TE BLVD., PORTLAND AVE., AND SANTA FE AVE.

...ino Ave.-No. City Limits)

...City of Albany, California, in accordance with the plans and ...ations on file and available in the office of the Director of ...Works at the City Hall. Copies of said documents may also ...pected in the office of De Leuw, Cather & Company, 1256 ...Street, San Francisco.

...e work includes construction of reinforced concrete retaining ...concrete curbs, gutters, and sidewalks; installation of PMP ...ins; adjustments to storm drain facilities; grading; asphalt ...pavement and resurfacing; and miscellaneous work.

...s are required for the entire work described herein:

ENGINEER'S ESTIMATE

Quantity	Description
74.5	cubic yards, removing concrete
1,080	square feet, pavement removal
2,703	cubic yards, roadway excavation
462	cubic yards, structure excavation
353	cubic yards, structure backfill
85	each, landscaping plants (Point Reyes Ceanothus)
2,637	tons, aggregate subbase (Class 1)
1,516	tons, aggregate base (Class2)
4,349	tons, asphalt concrete (Type B)
2,700	square feet, repairing existing asphalt pavements
169	cubic yards, Class A concrete (Retaining Wall B)
22	linear feet, rubber waterstop
4.23	cubic yards, Class A concrete (minor structures)
Lump Sum	Retaining Wall A
16,480	pounds, bar reinforcing steel (Retaining Wall B)
1,916	linear feet, 6" perforated metal pipe underdrains (16 gage)
1,350	pounds, Miscellaneous Iron & Steel (Drainage structures)
35	each, adjust manholes to grade
75	cubic yards, Class B concrete (curbs and gutters)
30.8	cubic yards, Class B concrete (sidewalks and driveways)
170	linear feet, chain link fence (Type CL-3)
200	linear feet, metal beam guard rail

...proposals or bids must be made upon blanks obtained from ...partment of Public Works at the City Hall. They must be ...ed and addressed to the City Clerk of Albany and must be ...endorsed:

JACKSON STREET WIDENING
and
RESURFACING OF KEY ROUTE BOULEVARD, PORTLAND AVENUE, AND SANTA FE AVENUE
(Solano Avenue - North City Limits)

...posals or bids are invited on a UNIT PRICE basis for the ...work. The City Council reserves the right to reject any or

...pection will be under the direction of the City of Albany.

...May 22, 1967

...ed: May 24, 1967

By MYRTLE J. McLEAN, City Clerk
City of Albany, California

...Publish May 24, 1967.

LEGAL NOTICE

Notice to Creditors

Superior Court of the State of California for the County of Alameda

Estate of Anselmo J. Higuera also known as Anselmo Joseph Higuera and Anselmo Higuera. No. 176390

Notice is hereby given to the creditors of the above named decedent that all persons having claims against the said decedent are required to file them, with the necessary vouchers, in the office of the Clerk of the above entitled court, or to present them, with the necessary vouchers, to the undersigned at the office of Cecil N. Lavers, Attorney at Law, 1057 Solano Avenue, Albany 6, California, which is the place of business of the undersigned in all matters pertaining to the estate of said decedent, within six months after the first publication of this notice.

Oscar M. Higuera,
Administrator of the
Estate of said Decedent.

Cecil N. Lavers
1057 Solano Ave.
Albany, California 94706
Attorney for Administrator

664A—Publish May 3, 10, 17, 24, 1967.

LEGAL NOTICE

NOTICE OF INTENTION TO ENGAGE IN THE SALE OF ALCOHOLIC BEVERAGES

To Whom It May Concern:

Subject to issuance of the license applied for, notice is hereby given that the undersigned proposes to sell alcoholic beverages at the premises, described as follows:

523 San Pablo Ave., Albany

Pursuant to such intention, the undersigned is applying to the Department of Alcoholic Beverage Control for issuance on original application of an alcoholic beverage license (or licenses) for these premises as follows:

On-Sale Beer & Wine
(Bona Fide Public Eating Place)

Anyone desiring to protest the issuance of such license(s) may file a verified protest with any office of the Department of Alcoholic Beverage Control, within 30 days of the posting of this notice, stating grounds for denial as provided by law. The premises are not now licensed for the sale of alcoholic beverages. The form of verification may be obtained from any office of the Department.

JIM KEFALAS

670A—Publish May 24, 1967.

LEGAL NOTICE

SYNOPSIS OF THE ANNUAL STATEMENT OF BANKERS UNION LIFE INSURANCE COMPANY, 200 JOSEPHINE STREET, DENVER, COLORADO, 80206

Year Ended December 31, 1966

Total admitted assets		$32,408,759.83
Total liabilities		29,067,356.78
Special surplus funds	$ 215,500.00	
Capital paid up	460,000.00	
Paid in and contributed surplus	236,358.27	
Unassigned surplus	2,429,544.78	
Income for the year		5,862,788.77
Disbursements for the year		4,945,011.04

We hereby certify that the above items are in accordance with the Annual Statement for the year ended December 31, 1966, made to the Insurance Commissioner of the State of California, pursuant to law.

M. J. SHADA,
President.
W. S. MUDGE
Secretary (Ass't.).

667A—Publish May 10, 17, 24, 31, June 7, 1967.

LEGAL NOTICE

Notice to Creditors

Superior Court of the State of California for the County of Alameda

Estate of Manuel S. Alegre, also known as Manuel Soares Alegre and Manuel Alegre. No. 176350

Notice is hereby given to the creditors of the above named decedent that all persons having claims against the said decedent are required to file them, with the necessary vouchers, in the office of the Clerk of the above entitled court, or to present them, with the necessary vouchers, to the undersigned at the office of Cecil N. Lavers, Attorney at Law, 1057 Solano Avenue, Albany 6, California, which is the place of business of the undersigned in all matters pertaining to the estate of said decedent, within six months after the first publication of this notice.

Arthur Alegre and Roy Alegre,
Executors of the Will.

Cecil N. Lavers
1057 Solano Ave.
Albany, California 94706
Attorney for said Executors

663A—Publish May 3, 10, 17, 24, 1967.

PUBLIC SERVICES DIRECTORY

A—Instruction

LEARN TO DRIVE
Patient, Private Lessons
Dual Control Cars
Experienced Licensed Instructors
Home Pick-up Service
BERKELEY
Driving School
524-5321 tf

B—Special Services

PARK-TILDEN MOVERS
Minimum Rates, Quality Mover
Owner on the job, he cares.
Call anytime -
533-9650

PIKE'S
ELECTRIC APPLIANCE SERVICE
Factory Authorized Vacuum Cleaner Repairs
Franchise Dealer
Hoover & Eureka
SALES & SERVICE
New and used vacuums at greatly reduced prices.
1247 SOLANO AVE., ALBANY
LA 5-7349
377 Colusa Ave.
At the Circle
LA 6-6349

Furniture Moving
General Hauling, Moving
Basement Cleaning
Tree Trimming, Lots Cleaned
Bracey and Brocket
720 61st St., Oakland OL 3-3644 tf

TV SERVICE
524-2431
Black & White and Color
Del Courtney TV
1120 Solano Ave. Albany tf

George Sherman
Painting & Decorating
CONTRACTOR
Res. Phone 525-9591
Free Estimates
Member Master Charge Plan tf

B—Special Services

PAINTING DECORATING
By Hour or Job—Free Estimates
524-8952
Licensed · Insured

AL'S REPAIRS
We Service ALL Vacuum Cleaners
We Repair Small Appliances
1599 Solano Ave. 526-4553 tf

Joe's Home Repairs
Washers - Dryers - Ranges
Furnaces - Heaters
Water Heaters - Plumbing
HOME SERVICES
1197 Santa Fe, Albany
Telephone 525-9610 tf

OSCAR'S HAULING SERVICE
Rubbish and Trash
Basement, Attic — Stores
Cleaning — Free Estimates
527-2267 tf

ALBANY TELEVISION SERVICE
☆
"There's No Substitute For Know-How!!"
☆
Phone LA 6-9177
1150 SOLANO tf

Watch & Jewelry REPAIRING
Hollfelder's Jewelry
1131 SOLANO AVE. tf

B—Special Services

AT LAST!!
POISON OAK REMOVAL
Perfected
Cleaned Out Permanently
Written Guarantee
Free Estimate
TH 3-1841

FIREPLACES
New - Remodeling - Repairing
Brick and Stone Work
Porches and Steps
ROY ANACLERIO
LA 6-7555 tf

BELFORD
Termite Control
Termite . . . Wood Rot
Inspection and Control
BILL BELFORD
2913 Ohio St., Richmond
BE 3-2116 LA 6-4323 tf

YOUR HOME DESERVES THE BEST
Retapes, Renovate, Maintenance, Shades Reversed
Drapes, Window Shades, Rugs, Venetian Blinds, Screens
Free Estimates — Pick Up & Delivery
Simmon's Shade & Drapery
1647 Solano Ave. Berkeley
LA 5-1920
"Look at your windows — your neighbors do."

Rubbish Hauling
Berkeley Area
OLD CARS BOUGHT
Big Truck
Established 14 Years
532-3908

RUBBISH HAULING
Small Pickups
Five 30 Gallon Containers
$5.75 525-2701
Berkeley, Kensington, Albany Area Only tf

SPACE IN THIS DIRECTORY
$1.70 Per Col. Inch

B—Special Services

Dorothy Larimer
Photographer
Commercial, Weddings, Publicity
Black and White, Color
524-6158 525-1510

C—Automotive

Joe's Auto Glass Shop
Safety Glass
Insurance Claims Given
Prompt Attention
700 San Pablo Ave.
524-5268

STARTERS · GENERATORS
American & Foreign Cars
Electric Motors
Repaired · Rewound
Albany Generator & Electric
700 San Pablo Ave
Maria Plunkett LA 6-6808

TIRE RECAPPING
BRAKE RELINING
WHEEL BALANCING
WHEEL ALIGNING
MOTOR TUNEUP
ALBANY TIRE SERVICE
742 San Pablo Avenue
Albany
525-6427

E—Home and Garden

Albany Window Cleaning and Floor Service
Window Cleaning and Floor Polishing — Wall Washing
Residential and Commercial
LA 5-4454
FREE ESTIMATES

TERMITES?
Work of the Quality You've Been Looking For at a Price You've Been Hoping For
Call Hank at
HOYER TERMITE CONTROL
130 Ardmore Road
LA 6-2573

SUPPORT TIMES ADVERTISERS
SHOP AT HOME

KROEHLER SOFA SALE
Styles, Sizes, Colors, Prices to please you. Prices start at 144.95
San Pablo at Central • El Cerrito • 527-1511
Open Friday Nites 'til 9

Specializing in
THE FINEST IN AIR CONDITIONING HEATING AND EQUIPMENT
FURNACE & WATER HEATER SERVICE
Central Heating for the Older Home
Residential and Commercial Sheet Metal Work and Air Conditioning
GRANHOLT SHEET METAL
LA 5-5721 estab. 1928 LA 5-5722
501 SAN PABLO AVE., ALBANY

Cocktails — Restaurant
CHINESE - AMERICAN
Family
LUNCHES & DINNERS
Served by
CHEF HENRY WONG
Formerly at Cock of Walk
Closed Monday
PALM GARDENS
1396 Solano Ave.

De' Monette
DOG SALON
PRIMP UP YOUR DOG
Bathing & Grooming
with
Special Flee Bath
(No Charge)
1889 Solano Ave.
By Oaks Theatre
Phone 527-0110
"AT PETLAND"

BUY-FROM-STOCK SALE NOW...
IN FORD COUNTRY
WHO SAYS A PERFORMANCE CAR CAN'T BE PRACTICAL? CHECK OUR FAIRLANE PRICES.
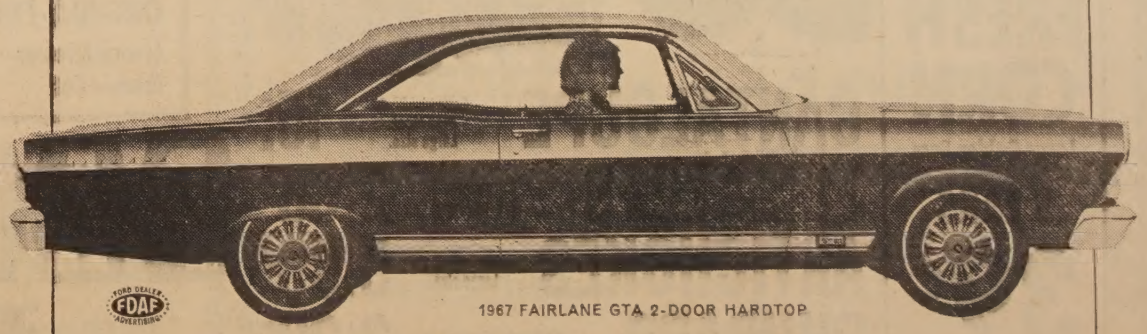
1967 FAIRLANE GTA 2-DOOR HARDTOP
JIM WOULFE FORD, INC.
836 San Pablo Ave., Albany, Calif.
— Our A-1 Used Cars Save You Money Too! —

STOCK UP AND SAVE DURING PARK AND SHOP'S MONEY SAVIN'

Libby's Sale!

PARK and SHOP Food Markets

Prices Effective Through Saturday, May 27

CORNED BEEF	Hash. Libby's 15½-oz. Tin—Ea.	39c	FRENCH BEANS	Libby's 303 Tins	4 for 99c
POTTED MEAT	Libby's 5½-oz. Tin	5 for $1	SLICED BEETS	Libby's 303 Tins	5 for 89c
PICKLES	Libby's, Sweet Cucumber Slices. 22-oz.—Ea.	29c	PICKLED BEETS	Libby's 16-oz.	4 for $1
POLISH DILLS	Libby's Quart—Ea.	29c	CREAM CORN	Libby's 303 Tins	4 for 99c
FRUIT COCKTAIL	Libby's 303 Tins	5 for $1	SWEET PEAS	Libby's 303 Tin	4 for 99c

TOMATO JUICE Libby's 46-oz. Tins 3 for 89c

GRAPEFRUIT	Libby's Sections 303 Tins	4 for $1	TOMATOES	Libby's Whole, Peeled, 303 Tins	4 for $1
CLING PEACHES	Libby's Halves No. 2½ Tins	4 for $1	GRAPEFRUIT JC.	Libby's Pink 46-oz. Tins—Ea.	39c
BARTLETT PEARS	Libby's 303 Tins	4 for $1	VEGETABLE JC.	Libby's 46-oz. Tins	3 for $1
PINEAPPLE	Libby's Sliced 1½ Tin	4 for $1	APRICOT NECTAR	Libby's 211 Tins—Ea.	12c
PINEAPPLE	Libby's Crushed 1½ Tin	4 for $1	PEACH NECTAR	Libby's 211 Tins—Ea.	12c
GREEN BEANS	Libby's Cut 303 Tins	4 for 99c	PEAR NECTAR	Libby's 211 Tins—Ea.	12c

TOMATO CATSUP
Libby's 14-oz. Bottle
2 for 29c

TOMATO SAUCE
Libby's Buffet Tins—Each
7c

Save With These Park and Shop Specials

HEINZ RELISH	Hamburger, Hot Dog, BBQ, Sweet, 11-oz. Jar	4 for 99c
LARGE AA EGGS	Ranch Fresh Sylvester or Olympian—Doz.	35c
FIRST QUALITY BUTTER	Sylvester Cubes 1-lb. Pkg.	79c
COTTAGE CHEESE	Tuttle. (Quart-57c) Pint	29c
STRAWBERRY JAM	Strawberry Farms, 20-oz. Jar	39c
TOMATO JUICE	Campbell's 6-oz. Tins, 6-Pac	39c
ALLSWEET MARGARINE	1-lb. Pkg.—You Pay	4 for $1
SWANSON DINNERS	Frozen, Macaroni & Cheese, Noodles and Chicken, Spaghetti & Meat Balls	29c

SODA POP

Del Monte. Root Beer, Orange or Cola. Regular or Diet.

12-oz. tins. Each

CASE OF 24 - $1.44 With this coupon or one available at checkstand.

6c

JEWEL OIL

24-oz. Bottle. With This Coupon or One Available at Checkstand.

19c

COFFEE With This Ad or Coupon Available at Checkstand (1-lb. Tin 69c, 10-oz. Inst. $1.19) Watch For Doorbell Ringer — M.J.B. 2-LB. TIN $1.09

ICE CREAM Tomales Bay All Popular Flavors — ½ GAL. 59c

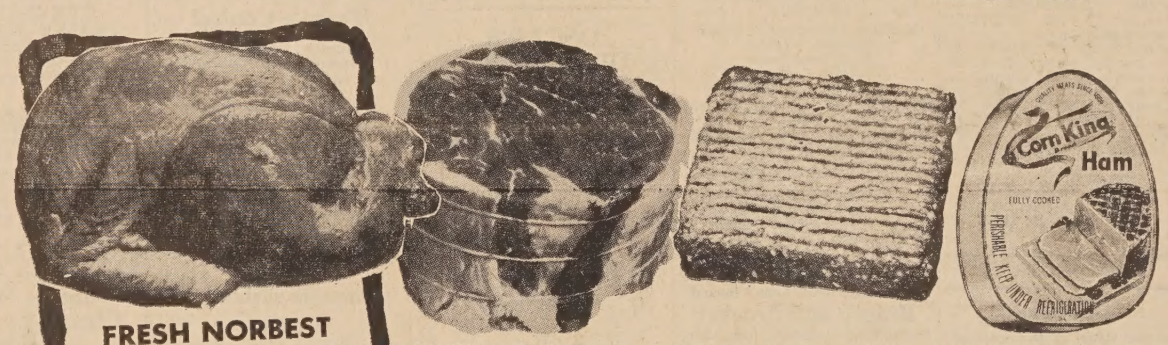

FRESH NORBEST HEN TURKEYS
Tender, Plump and Juicy. Park and Shop's Low Sale Price
lb. 39c

OVEN ROAST
Boneless, X-Rib, Rump, Round, Sirloin Tip
lb. 89c

GROUND BEEF
Fresh and Lean Fine Flavor
2 lbs. 89c

CANNED HAM
Corn King 5-lb. Tin (8-lb. Tin $5.49)
$3.79

More Meat Bargains

WE FEATURE U.S.D.A. CHOICE MEATS

Top Round Steak	All First Cuts	lb. $1.09
Swiss Steaks	Boneless Well Trimmed	lb. 98c
Cube Steaks	Boneless Flavorful	lb. $1.29
Breakfast Steaks	Boneless	lb. $1.29
Sirloin Tip Steak	Tender	lb. $1.29
London Broil	Flavorful, Nutritious	lb. $1.29
Butterball Steaks	Tender, Juicy	lb. $1.39
Ground Chuck	Fresh & Lean	lb. 69c
Ground Round	Extra Lean	lb. 79c
Franks	Allen's All Meat 1-lb. Pkg.	49c
King Crab Meat	Fresh Frozen	lb. $1.98
BACON	Corn King 1-lb. Pkg.	59c

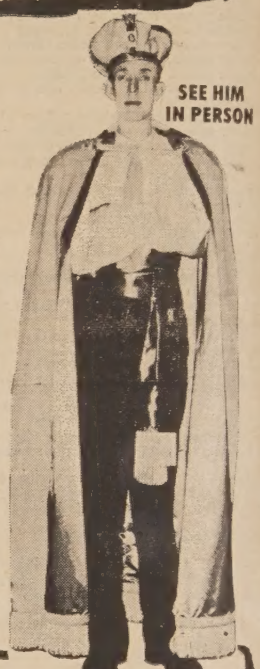

SEE HIM IN PERSON

HENRY HITE "THE CORN KING GIANT" IN PERSON AT PARK AND SHOP MARKETS

Friday, May 26th, Berkeley Solano Ave. - 3 to 4 p.m.

STRAWBERRIES

FRESH! Sweet 'n' Ripe. Full Baskets.

3 for 89c

CHARCOAL BRIQUETS GRILL TIME 10-lb. Bag 49c

S&W COFFEE	Colombian or Kona 1-lb. Tin	79c
ZEE NAPKINS	80-Count Pkg.	2 for 23c
JAR CHEESE	Kraft, 5-oz. Jar	3 for $1
KRISPY CRACKERS	Sunshine 1-lb. Box	35c
ALUMINUM FOIL	Reynold's Broiler 14"x20' Roll	39c
MARSHMALLOWS	Kraft 10-oz. Pkg.	2 for 35c
PORK & BEANS	Van Camp's 2½ Tin	4 for $1
NBC FIG BARS	16-oz. pkg.	39c
TENDERIZER	Adolph's Meat	49c
SOFT MARGARINE	Western Brand 1-lb. Pkg.	35c
BAKED BEANS	Brown Crock 27-oz. Jar	3 for $1
COOKIES	Mrs. Allison's 14 Oz. Pkg.	3 pkgs for $1
GOLDEN GRAIN	Noodle Roni Chick'n Almond, 7½-oz.	39c
GOLDEN GRAIN	Noodle Roni Stroganoff, 7½-oz.	39c
SPAGHETTI	Golden Grain Long 2-lb. Pkg.	49c

Schilling CHEF SIZE

Garlic Salt	79c	Coarse Pepper	99c
Minced Onion	79c	Parsley Flakes	39c
Oregano	39c	Chopped Onion	69c

FRESH CORN
Large Golden Ears
5 EARS 39c

CANTALOUPE	Sweet 'n' Ripe. Pink meat. Large size.	15c lb.
TOMATOES	Large size. Firm and ripe	2 LBS 35c
ARTICHOKES	Fresh and clean. Large size.	5 FOR 39c
RHUBARB	Washington Grown. Crimson Red.	2 LBS 29c

ORE-IDA FROZEN POTATOES
French Fries or Krinkle Cut
2-lb. Pkg. 39c

ZEE WAX PAPER 100' Roll 2 for 39c

SANDWICH BAGS Zee, Reg. Pkg. 10c

OPEN MEMORIAL DAY, TUES., MAY 30, 10 A.M. TO 7 P.M.

PARK and SHOP Food Markets

The Friendliest Stores in Town!

2655 TELEGRAPH AVE., BERKELEY
Open Daily 8:30 to 11, Sunday 9 to 10

1850 SOLANO AVENUE, BERKELEY
Open Daily 8:30 to 7, Sunday 9 to 7

Buy a Poppy!

CHIEF RALPH JENSEN purchases the first poppy of 1967 from Legion Auxiliary unit 292 Chairman Mrs. Maud Talmadge and Bettye Anne Willis. The local sale will be this weekend.
—Theo Kann Photo.

Annual Auxiliary Poppy Sale in City This Weekend

American Legion auxiliary, Albany unit 292, members will be on the streets in Albany on May 26 and 27 offering citizens poppies to wear in memory of our war dead and in honor of the living heros.

The red crepe paper poppy, replica of the Flanders Poppy, was officialy adopted in 1921 as the Memorial flower of the American Legion and the American Legion auxiliary.

All contributions made by the public are used by the American Legion auxiliary exclusively for the welfare of needy veterans and their families throughout the country.

Poppies are handmade by the patients in Veterans hospitals, Mrs. Maude Talmadge, poppy chairman of Albany unit 292, said.

The home of Mrs. Margaret Hanahan will serve as headquarters, where a luncheon will be served to volunteer workers between 11 a.m. and 2 p.m. on Friday.

PTA 'Happening'

Berkeley-Albany PTA Council will stage a "happening" tonight at the Albany High School Little Theatre to which all newly-elected unit officers are invited.

These idea exchange-discussion meetings will be held on tonight and again on May 31 7:30 to 9:30 p.m. Registration begins at 7.

Mesdames Heinz Weber and Max Klemm ,first and second vice presidents respectively, have scheduled the following state, district and council officers as speakers for these two meetings: Mesdames Robert Kleinhammer, Floyd Siligo, L. C. Robinson, and Melvin Calvin.

Officers should come prepared to take notes.

Women's League, Grace Lutheran Luncheon May 25

The Annual Spring Luncheon, sponsored by the Women's League of Grace Lutheran Church, will be held tomorrow, Thursday, aMy 25, at 12 noon.

A cordial invitation is extended to all women in the community to attend the luncheon and program, which will be held in the church Parish Hall ,Santa Fe and Ward, El Cerrito.

A donation of $1.50 per person is requested for the benefit of the Good Shepherd Lutheran Home of the West Sponsorship Fund. This fund is established to aid retarded children whose parents are unable to pay full fees at the Home.

The program will be the presentation of "Fashions for Followers," a version of the pageant presented by the women of Grace at the District Lutheran Women's Missionary League Convention in Berkeley in April. The program received a "standing ovation."

Child care will be provided for young children, and mothers are requested to bring a bag lunch for them.

Republicans May "Talk Back" At Meet Tonight

Every Albany Republican who has ever wanted to voice an opinion, ask a question, or make a suggestion to the official Republican Party will have the opportunity tonight, May 24, at 8:30 p.m. at Cornell school cafeteria in Albany, under the sponsorship of the Albany Republican Assembly.

Seven county section chairmen, representing every area of endeavor in the official party organization of the party in the county, have been invited to outline their respective jobs in preparing for the 1968 campaign. Each will limit their initial remarks to five minutes, in order to allow plenty of time for members of the audience to "talk back."

Participants will include County Precinct Chairman Gino Manicci; Headquarters and Personnel Chairman Jenny Wolfard; Media Chairman Peter D. Hannaford; Volunteers Coordinator Byron S. James; Candidate Development Chairman Bill Davis; Finance Committee Chairman Albert P. Heiner; and Special Services Chairman Charles D. Morley.

The program is being presented in conjunction with the regular May meeting of the Albany Republican Assembly, and will be chaired by Joel W. Parker, Jr., president.

A short business meeting will precede the program, during which ARA members will discuss plans for participation by the group in Albany's Fourth of July celebration. Refreshments will be served following the program, and admission to any registered Republican is free.

IN NAVY

Seaman Recruit Aristeo J. Ramirez, USN, son of Mr. and Mrs. Aristeo Ramirez of 1016 Key Route, Albany, is undergoing nine weeks of basic training at the Naval Training Center in San Diego.

Off With the Old

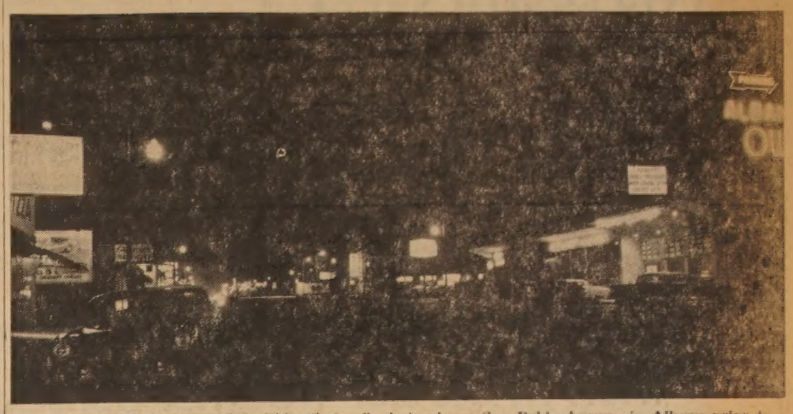

A DARK THOROUGHFARE—This "before" photo shows San Pablo Avenue in Albany prior to the project in which new aluminum standards and the latest-type mercury vapor luminaires were installed by Pacific Gas and Electric Company crews. The view is south from Brighton Avenue. The old street light system featured 75 incandescent fixtures mounted on old trolley line poles. There are 110 aluminum poles, each bearing a 37,000-lumen mercury vapor unit in the new system.
—PG&E Photo.

On With the New (Lights)

THE LIGHTED AVENUE—San Pablo Avenue in Albany as it looks now, its new mercury vapor lighting system providing a bright appearance. The view is south from Brighton Avenue. Pacific Gas and Electric Company, which provided the luminaires at its expense, will be responsible for complete operation and maintenance of the modern system. The conversion from a city-owned to a company-operated system represents an outlay of more than $85,000, with the city providing nearly $50,000 of the total through an assessment district. San Pablo Avenue property owners voted to form the district after a petition was circulated by the Albany Chamber of Commerce.
—PG&E Photo.

ILL

Carl Hughes, publicity director for Albany Bowl, has been a patient at Herrick hospital. He was released Saturday.

Welders Needed For Defense Work

A memo from the San Francisco Bay Naval Shipyard in San Francisco indicates an urgent need for qualified welders.

There are more than 100 vacancies for important defense work.

Live Wires

Live Wires will see slides of Cambodia at the regular meeting this Friday, May 26, at 7:30 p.m. at Security Savings and Loan.

Marvin Martin will present the program, "Ruins of Angkor Wat."

Hostesses will be Betty Wiley and Mabel Cole.

Because of vacations, there will be no meeting June 9.

The Flying Dutchman Buffet
1878 Solano Ave.
Across from the Oaks Theatre
11 a.m. to 8 p.m.
DINNERS $1.44
SPECIAL PLATE . $1.15
BEEF — PORK
HAM — SPARE RIBS
FOOD TO GO - OF COURSE

CHELEMEDOS MARKET
1251 SOLANO AVE. FAST DELIVERY SERVICE Ph. 525-9965

Grapefruit Juice Bonnie Hubbard 46 Oz. 2 for 89¢
TOMATO JUICE Libby's 46 Oz. 3 for 89¢
PEAS Del Monte 303 Can 4 for $1
GREEN BEANS Del Monte 303 Can 4 for $1
New Potatoes Del Monte 303 Can 5 for $1
SPINACH Del Monte 303 Can 5 for $1
SAUERKRAUT Del Monte 303 Can 5 for $1
Mix. Vegetables Del Monte 303 Can 5 for $1
TOMATOES 2 Lbs. 39¢
BANANAS 2 Lbs. 29¢
Strawberries 4 For $1
GRAPEFRUIT 4 For 39¢

WALKER'S FAMOUS
FRESH STRAWBERRY CREAM PIES
WALKER'S PIE SHOP
1491 Solano, Albany
525-4647

AL PISCO
Authentic Italian Chef
SPECIAL STEAK . . . $1.59
505 San Pablo Ave.
ALBANY — 526-7886
10% Discount with this Coupon On All Pizzas To Go.

ALBANY BOWL
Presents
Down the Ladder Special
Memorial Day and July 4th Included
Monday - Tuesday - Wednesday - Thursday - Friday
9 a.m. to 6 p.m.
BOWL
1st Game - - - 55¢
2nd Game - - - 50¢
3rd Game - - - 45¢
4th Game - - - 40¢
5th Game - - - 35¢
6th Game - - - 30¢
7th Game - - - 25¢
8th Game - - - 25¢
9th Game - - - 25¢
10th Game - - - 25¢
Phone 526-8818
MAY 29th to JULY 5th
540 San Pablo Avenue

IT'S PICNIC TIME ON OUR SHELVES
Colusa FOOD CENTER
UNITED GROCERS
406 COLUSA AVE-BERK.
LA 5-9809 HOURS 9 AM to 6:30
CLOSED SUNDAYS
PRICES EFFECTIVE MAY 24, 25, 26, and 27
• QUALITY MEATS •
CHUCK ROAST Center Cut USDA Choice 49¢ lb
TOP ROUND STEAKS USDA Choice 98¢ lb
Swiss Steaks USDA Choice 89¢ lb
Sliced Bacon Rath's Black Hawk 75¢ lb
Ground Chuck Lean 69¢ lb
Beef Roast Boneless Cross Rib USDA Choice 89¢ lb
Beef Stew Lean 79¢ lb
FRESH CALIF. FRYERS Grade "A" 39¢ lb
Farm Fresh PRODUCE
FANCY STRAWBERRIES 4 Bskts. 89¢
Mushrooms HOT HOUSE 59¢ lb
Green Onions or RADISHES 3 bu. 19¢
BOLD DETERGENT Giant Size 59¢
SPAM HORMEL 12 Oz. Tin 49¢
Challenge Butter Grade "A" Cubes — Lb. 79¢
Ranch Eggs Hayward Extra Large Grade "A" — Doz. 49¢
Nulaid Eggs Large Grade "AA" Doz. 37¢
Dried Apricots Mariani 6 Oz. Pkg. 49¢
Dried Pears Mariani 8 Oz. Pkg. 49¢
Ivory Liquid DERTERGENT (Giant Size 55c) King Size 75¢
Tuna CHUNK STYLE White Star — ½ Tin 3 for 89¢
Quik Chocolate 2 Lb. Tin 79¢
Stew. Tomatoes Del Monte 303 Tin 4 for 89¢
Knorr Soups 3 for $1
M.J.B. COFFEE 2 lb. can $1.19 (1 Lb. 69c)
• FROZEN FOOD •
C&W Petite Peas, Cut Beans, Cut Corn, Mixed Vegetables, French Beans, Peas and Carrots, Spinach (Leaf or Chopped), Succotash, Cut Broccoli 5 for $1
ICE CREAM FOREMOST PREMIUM — ½ Gallon 79¢

ALBANY-CERRITO SWEET ADELINES ARE BUSY

Plans are being made for installation of new officers recently elected by members of the Albany-Cerrito chapter of Sweet Adelines, Inc., for the coming year. New officers are Myrtle Degan, Zelma Monsun, Laurie Rochstein, Ann Crews, Willmetta Squire. Newly appointed publicity chairman is Frances Roark.

The past year was a busy year for the chapter with many sing outs by chorus and quartets at many civic affairs, fraternal organizations and hospitals, were selected to hostess one of the "Capsule Music Schools," which was attended by several hundred members of Region 12 from many locations and entertained the Regional Council. Their recent rummage sale held in Richmond was a success. The chapter made several contributions in the way of money and material gifts to a number of charities and to our men in service through the Red Cross.

The chapter's most recent sing-out was entertaining guests at the retirement dinner held at the First Presbyterian Church in Richmond for retiring Superior Judge Homer Patterson, who will soon leave to tour Europe.

Albany-Cerrito chapter meets each Wednesday evening, 7:30 to 10 p.m., at the Albany High school, Key Route Blvd., in the newly completed music room, with guests and prospective members always welcome. Marian Caruso directs the group who (chorus and quartets) are available for programs. Call Marian Caruso at 525-7858 or Frances Roark, 524-8149, if interested in their entertaining at future ac-

AHS Chorus Spring Concert Thursday Night

The Vocal Music Department at Albany High school will present its Spring Concert Thursday evening, May 25, at 8 p.m. in the new Albany High School Little Theater on Key Route Blvd.

The choir of 90 members, under the direction of Stephen Lehmer, will open the program with songs from the choral classics including "Sanctus" by Michael Haydn and "Hear My Cry O God" by Alexander Kopyloff. It will also include a contemporary setting of a Hebrew chant, "Song of Galilee" by Julius Chejes, as well as a recent setting by Randall Thompson of Robert Frost's poem, "Choose Something Like a Star."

The Eighth Grade Choral club of 50 members will present a group of numbers including "Walk Hand in Hand" by John Cowell, "Stranger in Paradise" by Forrest, "More" by Oliviero, concluding with a humorous number, "I Love Geography" by Ira Wilson.

Featured soloist of the evening will be Kathleen Valentine, contralto, who is a graduating senior and a member of the choir for four years. She will sing the selections, "Getting to Know You" and "Hello Young Lovers" from The King and I by Richard Rodgers.

The choral ensemble is a new organization formed this year by 14 selected singers from the choir. They will present a group of 16th century sacred and secular madrigals by Richard Farrant, Orazio Vecchi and Thomas Morley.

A second special group, the Girls' Ensemble, will sing a current favorite, "Born Free" from the motion picture of that name by J. Black.

The program will conclude with a second group by the choir of selections from the musicals Camelot and My Fair Lady by Fredrick Loewe. Kathleen Valentine and JimMurrow will be featured in a duet with a choir background singing the title song from the motion picture, An Affair to Remember.

Accompanist for the concert will be Carmen Swift.

The public is cordially invited to attend. There will be no admission charge.

Jr. Baseball Tourney in Area

George Weber of Oakland has announced that for the first time in history, an American Legion Junior Baseball area tournament will be held in this area.

The Area II tournament will be held at Chabot college Aug. 3 to 6. Tenth district of American Legion, which includes Albany, will be hosts.

Show for Children Every Sunday At Hotel Claremont

Jolly Roger and his "Show for Children" is presented every Sunday at 6 p.m. in the Gaslite Room of the Resort Hotel Claremont.

This will actually be the first "Supper Club" for children, as those seeing the Jolly Roger Show may enjoy the Claremont's famous buffet supper either before or after the show. Children under 12 are at half price for this supper and those under six free.

The Jolly Roger Show has been widely acclaimed as entertainment not only for the under 12's, but also for adults, laden as it is with laughs and comedy. Jack Carney, the KSFO radio man, called Jolly Roger a genius, while others have termed it as a "delightful show, extraordinary entertainment!"

For a unique Sunday of fine food and unusual entertainment, it will be the Gaslite Room of the Resort Hotel Claremont and the Jolly Roger Show.

Don't haul it to the dump. Someone else may want it. Try a Times classified ad. 20 words or less, $1.20.

Albany Bowl Holiday Special

Albany Bowl is making a cial holiday offer com from May 29 to July 5 on days, Tuesdays, Wednes Thursdays and Fridays, 9 a.m. 6 p.m.

The first game bowled cost 55 cents. From there down one nickel for each tional game to the through tenth games, which cost 25 cents each.

See their ad on page 7

If we don't report the weather, then what's our weather bureau for?

Our weather bureau is for your comfort.

Most of your natural gas comes through pipelines reaching 1500 miles to Canada and Texas. And because the gas travels at 12 miles an hour, we have to know your daily requirements well in advance. A drop of just one degree in temperature means as much as 55 million more cubic feet of gas will be needed—and fast.

That's what our weather reports and forecasts are for. To make sure you and your family have all the natural gas you need—in any weather.

And if bad weather does show up, it also lets us alert our electric facilities, so power crews are standing by—ready to meet the emergencies inevitably caused by storms.

Our weather bureau forecast for you is always the same: continued comfort. Plenty of light, heat and hot water. Reliable service at all times.

You'll never hear one of our weather reports, but don't worry —you won't miss a thing.

PG and E
Pacific Gas and Electric Company

NEW YORK FILET
STEAK DINNER 1.99
COCKTAILS DANCING
LUCKY 13 CLUB
901 San Pablo—Albany

"Mr. Pete's"
hairstyling

Proudly Introduces - - -
MR. ART WISE
Now Styling with
Mr. Pete
1127 Solano Ave., Albany, 527-0774

BRAKES RELINED
Any American Car
3- Year, 50,000-Mile
GUARANTEE
$19.95 Labor Parts &
Budget Terms
Blue Chip Stamps
Smithson's
Brake Shop & Mobil Service
1201 The Alameda at Hopkins
Berkeley, Calif. 94709
Ph. 527-1298

ASK ME!
HOW MUCH YOU MAY SAVE ON YOUR CAR INSURANCE WITH STATE FARM!

HANK PERAIA
1110 SOLANO AVE
526-4961
STATE FARM INSURANCE
STATE FARM
Mutual Automobile Insurance Co.
Home Office: Bloomington, Illinois

EVERYBODY in Albany Commutes by Bus —Or Should!

Convenient and frequent schedules, fast running times, freedom from traffic and parking problems make AC Transit the sensible way to cross the bay.

No wonder NEARLY HALF of all commuters crossing the Bay Bridge use AC Transit! Check the fast running time from your nearest bus stop.

A.M. to San Francisco

Leave Colusa Circle	Leave Solano & The Alameda	Leave Solano and San Pablo	Leave San Pablo and Gilman	Arrive San Francisco Term.
		5:31	5:34	5:56
		6:09	6:12	6:37
		6:34	6:37	7:01
6:41x	6:44x	6:50x	6:57x	7:15
6:51x	6:54x	7:00x	7:03x	7:26
		7:06x	7:09x	7:33
7:03x	7:06x	7:12x	7:15x	7:39
		7:19x	7:22x	7:46
7:15x	7:18x	7:24x	7:27x	7:51
		7:30x	7.33x	7:57
7:25x	7:28x	7:34x	7:37x	8:01
		7:38x	7:41x	8:05
7:34x	7:37x	7:43x	7:46x	8:10
7:40x	7:43x	7:49x	7:52x	8:24
		8:06	8:09x	8:40
		8:34	8:37x	9:04

P.M. to San Francisco

		4:04	4:07x	4:34
	4:22	4:29	4:31x	5:02
	4:52x	4:59x	5:01x	5:25
	5:07x	5:14x	5:16x	5:38
	5:22x	5:29x	5:31x	5:54
		5:54	5:57	6:21

P.M. from San Francisco

Leave San Francisco Term.	Arrive San Pablo and Gilman	Arrive San Pablo and Solano	Arrive Solano & The Alameda	Arrive Colusa Circle
3:45	4:11	4:14	4:20	
4:15	4:41	4:44	4:50	
4:36x	4:56	5:00	5:06	
4:46x	5:07	5:11	5:17	
4:53x	5:14	5:18	5:24	5:27
5:00x	5:21	5:25	5:31	5:34
5:05x	5:26	5:30	5:36	5:39
5:10x	5:31	5:35	5:41	5:44
5:16x	5:37	5:41	5:47	5:50
5:22x	5:42	5:46	5:52	5:55
5:32x	5:51	5:55	6:01	6:04
5:45	6:11	6:15		
6:05	6:31	6:34		
6:30	6:56	6:59		

x—Freeway Flier via Eastshore Freeway

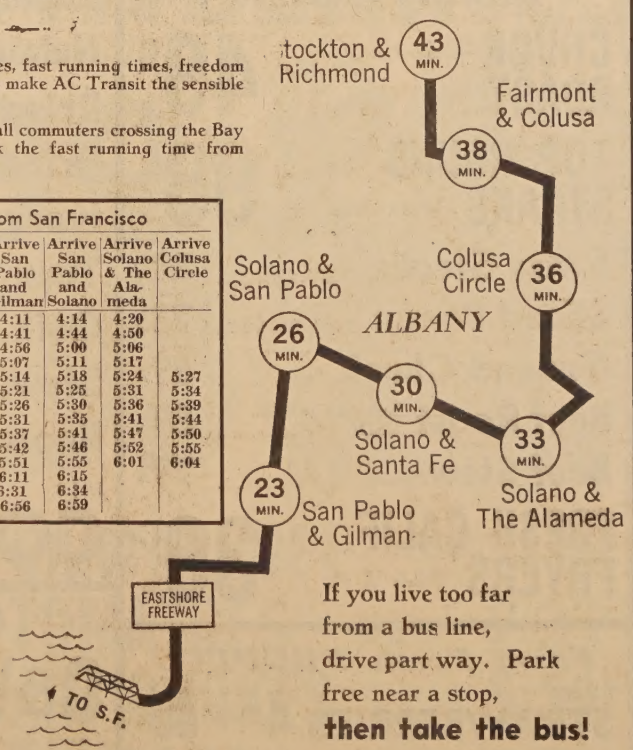

If you live too far from a bus line, drive part way. Park free near a stop, then take the bus!

Phone for Information and Timetables — 653-3535

AC TRANSIT
ALAMEDA-CONTRA COSTA TRANSIT DISTRICT
508 - 16th St., Oakland 94612

Only RCA VICTOR dares to make you an offer like this:

1. YOU select any of 35 RCA Victor color TV models . . . from the low-cost table model to the luxurious home entertainment center.
2. YOUR dealer will deliver it FREE . . . for a FREE TRIAL!
3. YOU test it to YOUR satisfaction!
4. YOU will be COMPLETELY SATISFIED . . . or your dealer will pick up the set at no cost to you!

HOW CAN RCA VICTOR DARE DO THIS?

- Because RCA Victor *pioneered* color television . . . was the *first* to manufacture color television.
- Because RCA Victor has 14 years experience in manufacturing color television—far more than any other company.
- Because RCA Victor has spent over 130 million dollars in research and development.
- Because RCA Victor has perfected more advances, more innovations than any other company.
- Because RCA Victor is rated *the top quality set* by more people—by far.
- Because RCA Victor has sold *more television sets* than any other company.

PLUS . . . $10 OFF with this coupon!
Clip this coupon. It is worth $10 off on the purchase of any RCA Victor color TV set in the FH, FI, GH, GI or HH series. (See all 35 models at your participating RCA Victor dealer's.)
Limit—One to a customer . . . Offer expires Friday, June 16, 1967.

Here are 4 of 35 models you can select from:

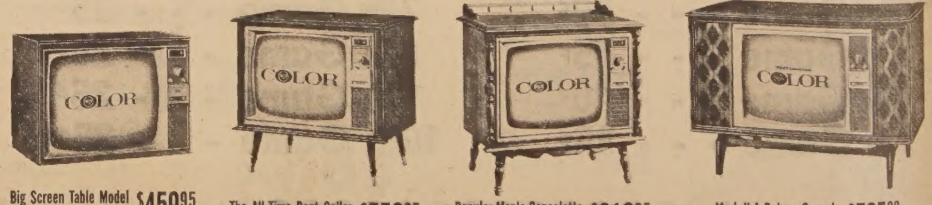

Big Screen Table Model $459.95 "The DALTON," Series GH-544 295 sq. in. picture
The All-Time Best Seller $559.95 "The ROBBINS," Series GH-644 295 sq. in. picture
Popular Maple Consolette $619.95 "The RANDOLPH," Series GH-672 295 sq. in. picture
Mark II-A Deluxe Console $795.00 "The ABBEY," Series GH-757 295 sq. in. picture

RCA THE MOST TRUSTED NAME IN ELECTRONICS

FOR RCA VICTOR QUALITY, INSIST ON THE SET WITH THE RCA VICTOR LABEL—
RCA VICTOR DOES NOT BUILD COLOR TV SETS FOR ANY OTHER MANUFACTURER OR RETAILER!

ALBANY TV
DONALD and LOUIS GEORGE
1150 Solano Ave. — 526-9

What Is The John Birch Society?

The Truth May Surprise You!

What is The John Birch Society? An adequate answer to that question requires two full days. But we'll give you as much basic understanding of the Society in this summary as we can. And for that purpose —

I. Let's Start At The Beginning

The John Birch Society was founded in Indianapolis, on December 9, 1958. It was chartered under the General Laws of Massachusetts as a non-profit educational organization. We have lived up meticulously to those specifications (including not making any profit!) for seven years.

During these seven years we have sought to bring into The John Birch Society only men and women of good character, humane consciences, and religious ideals. For we are striving to set an example, by dedication, integrity, and purpose — in word and deed — which our children's children may follow without hesitation.

Members of the Society are of all races, colors, and creeds. We are of all social, economic, and educational levels. We are individualists who disagree among ourselves about many things. But we are firmly united in devotion to those beliefs, principles, and purposes which we do hold in common. For we have voluntarily joined together:

(1) To combat more effectively the evil forces which now threaten our freedom, our lives, our country, and our civilization;

(2) To prevail upon our fellow citizens to start pulling out of the deepening morass of collectivism, and then climb up the mountain to higher levels of individual freedom and responsibility than man has ever achieved before;

(3) To restore, with brighter lustre and deeper conviction, the faith-inspired morality, the spiritual sense of values, and the ennobling aspirations, on which our western civilization has been built. The long range objective of the Society has been summarized as **less government, more responsibility, and a better world.**

II. So We Collide With Communism

These purposes bring us immediately into conflict with the Communists, on two levels. For on the ideological plane the Communists seek always and everywhere to bring about more government, less individual responsibility, and an amoral world. And on the plane of action, until the Communists can be stopped from completing their subjugation of the whole world, there will be no opportunity for us to move forward at all towards our permanent goals.

We have undertaken, therefore, to play a leading role in slowing down, stopping, and eventually routing the Communist conspiracy. We realize that the one thing no conspiracy can withstand is the light of day on its activities. The only danger to their gigantic conspiracy which the Communists fear is **exposure.** For this reason, we do all that we can to bring our fellow citizens more knowledge and a better understanding of the methods, the progress, and the menace of the Communist machine. In this undertaking we have become a new form of opposition to the Communists which they have never faced before in any of the vast areas they have already taken over.

So the Communists, grasping this fact very early, set out in 1961 to destroy us. The most official Communist publication in the United States is **The Worker,** in which the line is laid down for the faithful. During the last six months of 1961 there was, we believe, only one issue of this weekly paper which did not contain an attack somewhere in its pages on The John Birch Society; and a number of issues contained as many as six or seven separate attacks on us at that many different places. The Communists got the point, and have been carrying out the indicated program with increasing furor ever since.

Of course the Communists follow Lenin's basic strategy of advancing Communism by non-Communist hands. They could never impose the tyrannical rule of some three percent of a population over the whole population — which they repeatedly do in one country after another — unless they could inveigle enough non-Communists and even anti-Communists among the other ninety-seven percent into doing their dirty work for them. Deceptively appealing, for instance, to every motivation in human character, from sordid selfishness to "practical politics" to misguided idealism, they have gradually bequiled a lot of very good Americans into joining the attack on us. Until the maligning of The John Birch Society has now probably exceeded, in intensiveness and extensiveness, that faced by any other organization in all American history. And in general our defamers do not even try to refute the facts on which we focus attention. They merely call us names for bringing these facts to light.

III. And Stir Up The Politicians

The John Birch Society is in no sense a political organization. We try to give our members information, understanding, and — we hope — even inspiration, which will make them better citizens. As good citizens they may take an active part in politics. But each member does so entirely on his own, working in the party of his choice, for the candidate of his choice, exactly as do members of the American Legion or of the Knights of Columbus or of the Rotary Club or a Baptist Church.

For we regard education as the means, and political action as the only mechanics, for bringing about improvements in the government. The mechanics will automatically be used when sufficient education has prepared the way. We mean it quite literally, therefore, when we say that ducation is our total strategy, and truth is our only weapon. Or, as made clear throughout the Blue Book and emphasized on its last page, our gigantic task is simply to create understanding.

Members of The John Birch Society, however, are extremely hard working, highly respected in their local communities, and always earnestly determined on behalf of any cause or candidate that they support. When circumstances bring any appreciable number together behind any particular candidate, their weight is out of all proportion to their numbers. And that weight is usually felt, of course, on the side of the Conservatives — of either party. So the Liberals of both parties naturally raise all the clamor they can against Birchers in politics. As the stranglehold of the Liberals on both parties now steadily increases, even Conservative politicians feel unceasing pressures to "improve their images" by joining the chorus of attack on The John Birch Society. Very few of them indeed have ever realized the extent to which they were running interference for the Communists.

A related part of the mammoth and many-faceted campaign which the Communists have now generated against us is the deliberate and widespread attempt to associate The John Birch Society in the public mind with the Communist Party, the Ku Klux Klan, and other so-called "extremists of the left and of the right." Our approach to the problems of today is so different from the viewpoint of the Klans that we have never knowingly admitted a member of any Klan into the Society. We estimate that about forty percent of our total membership is Catholic. Many of our finest Chapter Leaders are Jewish. And we are proud of our small but growing number of Negro members, who are working so hard — and so courageously — with us to show our fellow citizens, both white and colored, how the Negroes are being used today by the Communists to serve Communist purposes.

So we have no similarity or sympathy whatsoever with the Klans. While the so-called American Nazi Party, according to J. Edgar Hoover, has **less than one hundred members.** And it is visibly given immense publicity by some media for the very purpose of using it, by utterly false association, to discredit The John Birch Society.

Nor is this campaign intended to serve simply the purpose of a vague and general discrediting of the Society; or of merely discouraging our members and prospective members. There are plotters behind it who are obviously working towards a more specific goal. They wish to establish in the public mind, and then to formalize, the concept that since the Communists and Ku Kluxers and John Birchers are all "just alike," and since the Communists and Ku Kluxers are visibly "subversive," then The John Birch Society is "subversive" too. We believe it is to this end, at least in part, that so manyhigh ranking politicians have been seduced into speaking out against us.

IV. What Have We Accomplished?

We have established a nationwide educational army. It has a fully paid field staff. This army is fighting with facts as its only weapons. And the whole army knows that to be better informed is to be better armed.

For help towards informing ourselves first, and then others, we established a publishing division. It is now turning out books and pamphlets with a retail value of about four million dollars per year. We also serve as very sizable distributors of the Conservative books and reprints of approximately one hundred other publishers. And our members now operate some 350 "reading rooms that sell books," scattered throughout the country — most of them under the name of American Opinion Libraries.

We have certainly helped to re-awaken, restore, and strengthen, in tens of thousands of Americans, the three great basic human loyalties; Loyalty to God, loyalty to country, and loyalty to family. The Communists know that they simply must destroy all three of these foundations of our civilization. For they can never rule "peacefully" — that is, without constant resistance — in any place or at any time where there is loyalty to anything except to the Communist state.

We were the first organization in the United States to start calling widespread attention to the world-wide Communist plot to discredit, demoralize, and destroy local police forces. Our members have distributed in leaflet form literally millions of our messages explaining what the Communists are doing in this area, and why. As a result, our **Support Your Local Police** drive has now won tremendous backing from patriotic citizens everywhere.

We are engaged in an entirely proper and constitutional movement to bring about the impeachment of the Chief Justice of the Supreme Court. As only one result of our educational efforts in support of that movement, we have awakened hundreds of thousands of our fellow citizens to the vital differences between a republic and a democracy. Many of them have come to realize the lengths to which our Founding Fathers went in order to give us a republic (not a democracy) — **if we could keep it!** And a growing number now understand how important it is to the Communists to convert this republic into a democracy as rapidly as they can.

Through the distribution by our members of huge quantities of books and pamphlets, we have brought a sizable and increasing fraction of the American people to recognize the high degree of Communist planning, influence, control, and purposes involved in the "civil rights" movement. Our increasing ability to get able, informed, and patriotic Negroes to join us in this effort, especially through continuous and widespread speaking engagements, has been an important part of this service to our country.

We have helped mightily to offset the emotional and extravagant tendencies of the prejudiced and the poorly informed to blame Communism on any one group or race or organization. The historical facts clearly reveal that the international Communist conspiracy reaches through every conceivable body it can utilize in any way to promote its ends. And we have insisted from the beginning that we are fighting the Communists — and nobody else.

The Factfinding Subcommittee of the California Senate ended the twenty-five thousand word report of its two-year investigation with these paragraphs:

"We believe that the reason the John Birch Society has attracted so many members is that it simply appeared to them to be the most effective, indeed the only, organization through which they could join in a national movement to learn the truth about the Communist menace and then take some positive concerted action to prevent its spread.

"Our invesigation and study was requested by the society, which had been publicly charged with being a secret, fascist, subversive, un-American, anti-Semitic organization. We have not found any of these accusations to be supported by the evidence."

What we have accomplished, above all else, is to keep The John Birch Society alive and growing, as a rallying point for the increasing number of informed and patriotic anti-Communists. Our members have achieved this result, through staggering labor and sacrifice, despite unceasing harassments, and distorions of their actions, and pressures amounting in many instances to serious persecution. And we intend to keep on growing. For we believe the incredibly vicious and massive attacks on the Society have been due, in any final analysis, **not to our mistakes and our failures,** but to our scuccesses and our progress.

V. Which Do You Choose?

We cannot give you here the full basis for that choice. But let's put down a few point by point comparisons of the Society with its Communist enemies.

(1) The Communists seek unlimited power for themselves, over the whole human race. The John Birch Society does not want any power at all over anybody, either now or in the future. Agreeing with Lord Acton that "power tends to corrupt; absolute power corrupts absolutely," the Society seeks to make progress towards its goals only by education and persuasion.

(2) The Communists believe that any means may be used to attain their ends. The Society believes that improper means are never justified by even the noblest of aims, and that means are as important as ends in any worthwhile civilization.

(3) The Communists always accuse their enemies — such as The John Birch Society — of exactly those crimes which the Communists themselves are committing. We do not bear false witness against anybody, about anything.

(4) The Communists believe that words should be used to conceal thoughts, and that promises are made to be broken. The John Birch Society believes that simple truth is the very core of morality; and that when we can persuade enough people to make truth the prerequisite to all statements and the accepted guide to all action, at least half of the world's problems will rapidly disappear.

(5) The Communists operate in secrecy and darkness. We follow the preponderant custom, among all American voluntary associations, of not publishing the list of our members. With that exception, The John Birch Society has absolutely no secrets of any kind.

(6) The Communists seek to break down all morality, all tradition, and to destroy the whole spiritual and esthetic sense of values which we have inherited. The Society believes that a reverent continuity in human affairs is of extreme importance, and that even the most desirable change should be made cautiously, in order that it constitutes improvement.

(7) The Communists believe that man is just a material combination of atoms, with no other purpose than satisfaction of the desires of the physical entity thus assembled. The John Birch Society believes that a Divine Creator has endowed man with a purpose and an "upward reach" which are far superior to, and frequently prompt a willing sacrifice of, the desires and needs of the individual himself.

(8) The Communists — Lenin, Lunacharsky, and many other leaders — openly preach that "men must learn to hate," and that only through spreading sufficient hatred can the Communists succeed in ruling the world. The John Birch Society hates nobody, not even the Communists, but only the evil which they do. The Society believes that love for one's neighbor and good will towards all men should be a fundamental motivation in all human relationships.

★ ★ ★

The Communists also pretend to believe — and some of them undoubtedly do believe — that Communism is "the wave of the future." We believe, instead, that the whole world is now tired of so much strife and bestiality, treason and immorality, cruelty and confusion, blasphemy and destructiveness, bitterness and fear, doubt and despair that always go hand in hand with Communism. We believe that mankind may be about ready to arise, shake off this Communist tyranny and terror, and move forward again towards a more enlightened and humane existence. We are doing everything in our power, by all honorable means, to create the understanding that will produce this result.

If you have what it takes, in character and courage, then by all means join us now in our epic undertaking. With the added effort of people like yourself, and with God's help — when and because we have deserved it — we shall break up this immense criminal conspiracy, and return a world gone crazy to sanity once again.

IF YOU WANT TO KNOW MORE

Introductory Packet	$ 1.00
Special Packet (A thorough introduction to the Society.)	5.00
ONE DOZEN CANDLES (Twelve famous books, in paperbound editions, which give you a thorough introduction to the working of the Communist conspiracy.)	6.95
ONE DOZEN TRUMPETS (Twelve albums, of two full length records each, to be played in numbered sequence, which give you a comprehensive survey of all the subject matter of this advertisement.)	25.00

All prices postpaid. For the above materials, or simply to have somebody from the Society get in touch with you, write to the address given below.

Executive Committee: Wm. J. Grede, Chairman, Milwaukee, Wisconsin; Laurence E. Bunker, Wellesly Hills, Massachusetts; A. G. Heinsohn, Jr., Sevierville, Tennessee; Robert W. Stoddard, Worcester, Massachusetts.

The John Birch Society

BELMONT, MASSACHUSETTS 02178

During December 1965 this message appeared as a full-page advertisement in the St. Louis Globe Democrat, the Washington Post, the Washington Star, the West Coast edition of the Wall Street Journal, the Arizona Republic and Gazette, the Milwaukee Journal, the Chicago Tribune, and approximately one hundred other newspapers, large and small, throughout the country. These reprints are available at the following prices: 1 to 99, ten for one dollar; 100 to 999, seven cents each; 1,000 or more, five cents each. Order from:

AMERICAN OPINION, BELMONT, MASSACHUSETTS 02178

Sponsored by the local chapters of The John Birch Society. For further information: American Opinion Library, 904 San Pablo Ave., Albany, Calif.

AHS Orchestra Concert In Little Theater Tonight

Albany High School Concert Orchestra will present its formal Spring Concert tonight, May 24, at 8 p.m. in the new Albany High Little Theater.

Formerly, the spring concert was held in the gym in conjunction with the Albany High Choir, but this year the event is being split up in order to take advantage of the superior setting provided by the Little Theater. The Orchestra will perform Wednesday evening, while the Choir will present its part of the program on Thursday.

Bassoonist Mary Barratt and cellist Marge Johnson will be featured soloists. Both girls are seniors and veteran members of the orchestra, and both will play works by Vivaldi. Mary Barratt will play the Vivaldi G Minor Bassoon Concerto, while Marge Johnson will perform the cello sonata in E Minor.

Two other seniors will share the conducting spot with the orchestra's regular director, Ernest Douglas. Senior horn player Margaret Tufft will conduct a Serenade by the contemporary American composer, Vincent Persichetti, while bass section leader Tony Cravotto will conduct "March Militaire Francaise" by Saint-Saens.

The orchestra will also play the Handel "Water Music Suite," arranged by Sir Hamilton Harty, selections from the Aaron Copland ballet suite "Billy the Kid" and songs from "The King and I" by Richard Rodgers. The program is free and open to the public.

Last month the Albany High Orchestra was awarded a rating of "superior" at the California Music Educators' Association band and orchestra competition in Mission San Jose. This will be the public's last chance to hear this outstanding group this year.

Chief Jensen's Mother Dies

Mrs. Fred (Effie) Jensen, 75, of Visalia, mother of Albany Police Chief Ralph Jensen, died early Friday following a long illness.

The Jensens and their daughter, Cherie, left the same day to attend funeral services.

Other survivors include a son, Arthur, of Visalia and daughter, Nita, as well as a grandson, Richard Jensen, now serving with the U.S. Navy on the East Coast. Her husband preceded her in death.

Hadley Funeral Home of Visalia was in charge of arrangements.

Jerome Blank Selected for Appeals Board

Albany Real Estate Broker Jerome Blank has been named to the new Alameda County Assessment Appeals Board, according to Supervisor Kent D. Pursel, who nominated him.

Each supervisor selected three names, which were put in a hat. The three selected will serve on the board for varying terms, Pursel added.

Others include Pleasanton accountant Vincent Frevola, nominated by Supervisor John D. Murphy, and former Superior Judge Victor Wagler, who was named by Supervisor Emanuel Razeto.

Frevola, first drawn, will serve three years; Blank, second, will serve two years, and Wagler, third drawn, one year.

Until now, the supervisors sat as a board of equalization to hear appeals against assessments. The new board was considered necessary in view of the number of protests expected under reassessment made through provisions of Assembly Bill 80.

The bill is in effect the first time this year and calls for all property to be assessed at 25 per cent of market value. Formerly, residential property was assessed at 21.6 per cent and commercial property at 28 per cent.

Gaylord Perry Here May 31

Gaylord Perry, pitcher for San Francisco Giants, will make a personal appearance Wednesday, May 31, at 7:30 p.m. at Memorial Park in Albany.

The star pitcher will be sponsored by the local Coca-Cola Bottling Company, according to Charley Hardy of public relations. The appearance will be in connection with the Albany Park and Recreation Department Program of Youth Development.

Perry will greet and talk with two Senior Little League teams who are scheduled to play that evening. The public is invited to attend.

Timothy Still Wins Rotary Scholarship

Timothy Still, straight "A" student at St. Mary's High school and son of Mr. and Mrs. Stephen A. Still of 601 Carmel, Albany, has been selected as winner of the 1967 Albany Rotary club scholarship of $450.

Timothy plans to attend the University of California in Berkeley, majoring in architecture.

He was selected from a field of five outstanding senior boys from Albany and St. Mary's High schools by a committee including Frank Fava, Walter Kees, Fred Doxee, Charles Moore and Bill Woolworth.

El Cerrito Jr. Daughters N

Bethel 214 of El Cerr International Order Daughters held its 19 meeting Saturday, May meeting and luncheon asonic Temple, El Cerr

Janet Duer was in lunch. Entertainment vided by Margaret Brooke and Brent Stanly, and Tish and wards. A regular me lowed.

Officers for the new be Kathy Bedford, Queen; Janet Duer, Se cess; Joanne Weiss Princess; Ginger Edw and Diane Teaster, m

Albany Resident Receives Award

Tom Conroy

Highlighting the first anniversary of the Rossmoor Lions club at a manquet May 17, was the appearance of Dr. Walter H. Campbell, immediate past president of Lions International. The date also marked the 50th anniversary of Lions International, founded in Oakland, in 1917.

Another feature of the evening's celebration was the presentation of this year's Freedom Foundation Awards to Tom Conroy of Rossmoor's Public Relatins Department and Jerry Martin, Chief Editorial writer for the Oakland Tribune. Both awards are for editorial writing which appeared in 1966, and it is the second time both have shared similar honors. The presentation ceremony itself, is rather unique, with Congressman Jerome Waldie making the awards presentation from his office in the nation's capitol (via telephone hookup).

Conroy is a 15-year Albany resident. He won his award for an article, "Our Precious Freedoms," which appeared in the national publication St. Anthony Messenger.

Fran Koser was master of ceremonies. Bob Simontracchi, International Director of the Lions, was special guest of honor.

David Lyon Drawings At Library

David Lyon has arranged an exhibit for the Albany Library showing the history of the library's poular bookmarks, from the original drawing to final copies. Lyon is the designer of the library's three original bookmarks that have been circulating from the front desk for the past year. The resigns have been reprinted several times to meet patron requests.

Lyon studied at the Art Students League in New York and majored in art at the University of California, Berkeley. He has exhibited in Sacramento.

He enjoys surprising his friends with seasonal cards when so inspired. Recently, he designed a card celebrating May. The card bears a quotation from Chaucer and a portrait sketch of the author.

SAFEWAY MEATS &

Safeway meat buyers are experts on quality . . . always their first consideration. The beef and lamb they buy is always U.S.D.A. Choice Grade; the Poultry is U.S.D.A. Grade A; and Pork, Seafoods, and Specialty items are always first quality. . . . That's why Safeway can guarantee every meat purchase satisfactory every time!

DUBUQUE "Royal Buffet" HAMS 8-POUND TIN $5.99

MANOR HOUSE U.S.D.A. Grade 'A FRYERS Whole Body—Pound 29¢

TURKEYS Manor House U.S.D.A. Grade A TOMS or HENS—Lb. 39¢

SPARERIBS Small, Meaty 2 to 3-lb. Sides —Lb. 59¢

STEAKS New York Cut, Boneless Well Trimmed, U.S.D.A. Choice Beef—Lb. $1.79

STEAKS Porterhouse or T-Bone U.S.D.A. Choice Aged-Tender Beef—Lb. $1.39

Boneless Chuck Roasts U.S.D.A. Choice Beef—Lb. 79¢
Chuck Steaks Deluxe Safeway Trim, U.S.D.A. Choice Beef —Lb. 67¢
Top Sirloin Steaks U.S.D.A. Choice Beef—Lb. $1.49
Market Steaks Boneless, U.S.D.A. Choice Beef—Lb. $1.69
Beef Roasts Sirloin Tip, Rump, or Bottom Round U.S.D.A. Choice Grade—Lb. 98¢
Rath's Sausage Regular or Hot Seasoning—1-lb. Roll 39¢
Veal Pattie Steaks Manor House, Chopped & Molded —Lb. 69¢
Fryer Backs & Necks Manor House, U.S.D.A. Grade A —Lb. 11¢
Halibut Steaks Captain's Choice, Random Weight, or 1-lb. Package—Lb. 89¢

Canned Hams Dubuque Royal Buffet 5 Lb. Tin $3.99

Cut Up Fryers Manor House U.S.D.A. Grade A —Lb. 33¢

Crossrib Roasts Boneless U.S.D.A. Choice Beef—Lb. 89¢

PORK & BEANS Highway 28-oz. Can 2 for 35¢

JUICE DRINK Lalani Pineapple-Grapefruit 46-oz. Can 2 for 49¢

SALAD DRESSING Nu Made Quart Glass 39¢

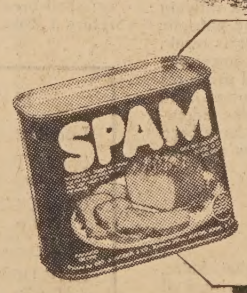

SPAM Hormel's—12-oz. Can 45¢

CATSUP Del Monte—14-oz. Bottle 6 for $1

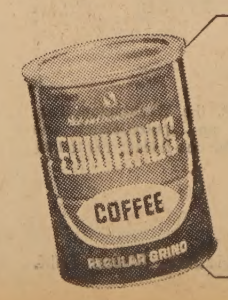

COFFEE Edwards—Vacuum Packed 2-lb. Can $1.09
3-lb. Can . . $1.63
1-lb. Can . . . 59¢
Instant Safeway 10-oz. 89¢

Check These Safeway Values

Green Beans Cut, Del Monte 16-oz. Can 4 for $1
Peanut Butter Nu Made, Chunk or Creamy—18-oz. 49¢
Salad Macaroni Golden Grain —Lb. 25¢
Large Eggs GRADE AA Cream O' The Crop—Dozen 37¢

Stanton's Gin 80 Proof—5th Bottle $2.89
Kavlana Vodka 80 Proof—5th Bottle $2.89
Bourbon Old Calhoun's, Straight Reserve 86 Proof—5th Bottle $3.69
Imported Scotch MacNair's, 86 Proof 5th Bottle $4.79

Health & Beauty Aids

LAVORIS Mouthwash—Medium Size Regular 69c 59¢
SCHICK BLADES Double Edge SS 10's Regular $1.49 99¢
POLISH REMOVER Cutex—3-oz. Regular 39c 19¢
DEODORANT Ban Spray—4-oz. . . . Reg. $1 69¢
EXCEDRIN Tablets—100's . . . Regular $1.49 99¢

...thy N. Lotz ... to Honor ...ring Teacher

...y Nicholds Lotz, fourth ...cher at Cornell school, ... honored upon her re... after teaching 36 years ...ame Albany school.

... of a retirement gift and ...tance with Mrs. Lotz's ... revolving loan fund in ... is being established. ... will be made available ...bany High school senior ... a real need to meet ini... expenses. Each loan ... for a maximum of 50 ...nd is repayable by Aug... of the following year.

NDGW FUN GAME TODAY

Albany Parlor 260, Native Daughters of the Golden West, will hold the monthly "Fun Game" today, Wednesday, May 24, at Maccabee Hall, 985 Kains Ave., Albany. Refreshments will be served at 12:15 p.m. and the game will start promptly at 1 p.m. Donation is $1 and there will be many prizes. The public is invited to attend.

Make your appreciative contribution to the Dorothy Nicholds Lotz Fund through your school principal or send it directly to Milton Gordon, Cornell school, Albany. Your contribution will honor Mrs. Lotz by providing assistance to future students.

Shows Slides

Albany businessman, Nick Reckas, owner of High Fashion Fabrics for the past 28 years, will show his slides taken in Death Valley and tell about his various trips there at the regular noon meeting of Albany High 12 this Friday at Kirby's.

A veteran of Air Force service during World War II, he is an expert amateur photographer.

Herbert Rounds, program chairman, will introduce the speaker.

Following a long standing tradition, Dr. Everett Coe will conduct the luncheon meeting June 2.

DeMolay Mothers Rummage Sale

A variety of brand new and next-to-new items are included in the rummage sale to be held at Ferreira's, 1724 San Pablo Avenue, Berkeley, on Saturday, May 27, from 9 a.m. to 5 p.m., announced Mrs. Paul W. Kieser, ways and means chairman, of University Chapter Mothers' Club, Order of DeMolay.

Randy Goodchild, Master Councilor of University Chapter, stated that the DeMolay boys have been collecting and picking up articles for this main money-raising event. Proceeds will be shared by the DeMolay members and Mothers' Club.

Double Anniversary For Stones, Levys

Mr. and Mrs. Ben Stone, 401 Evelyn Court, Albany, celebrated their 50th wedding anniversary on Mother's Day, May 14, in conjunction with their daughter and her husband, Mr. and Mrs. Milton Levy, who celebrated their 25th wedding anniversary. The Levys live at 6911 Manila, El Cerrito.

A dinner party for 15 was held at the Continental restaurant in Oakland's Edgewater Inn.

The Stones own Great Western Furniture in Berkeley. Mrs. Levy is manager of the Credit Bureau of the Greater East Bay, and well known throughout the area.

ACT Performs At ORT Lunch

American Conservatory Theatre, ACT, and informal modeling of contemporary knit fashions by a San Francisco designer will high light a luncheon this noon at the St. Francis hotel in San Francisco for San Francisco-Oakland region of Women's American ORT.

Among local women planning to attend are Mrs. Robert Lyon of Albany; Mrs. Samuel Abraham, Mrs. Ave Glicksman and Mrs. Victor Bar-Din, Kensington, and Mrs. Gerald Friedman, Mrs. Walter Wolffs, Mrs. Selig Kaplan and Mrs. Lester Gerry, El Cerrito.

NEW OFFICERS ELECTED BY TROOP 12 MOTHERS

Mothers' Club of Albany Boy Scout troop 12 have elected new officers for 1967-68.

Nominating Committee Chairman Mrs. Marian Wolf presented the following slate: president, Mrs. Betty van Eckhardt; vice president, Mrs. Ruth Loura; secretary, Mrs. Ellen Corvello; treasurer, Mrs. Eloise Dunlap. The slate was elected unanimously as presented with Mrs. Corvello serving a second term as secretary.

Through attendance at the club's monthly meetings, mothers can become aware of what's happening in the troop and together with the Dad's committee provide both physical and moral support a Scout needs.

Outgoing president Mrs. Velma Hook is making arrangements for a troop family pot luck supper at the Legion hall in Memorial Park before the yearend Court of Honor on June 10.

The Mothers' club provides and serves refreshments for all Courts of Honor and can always be counted on for a hearty lunch during the troop fund-raisers.

Elks Offer Scholarships

Benevolent and Protective Order of Elks, Berkeley Lodge 1002, is offering two scholarship awards of $500 each to two boys or girls presenting the highest qualifications and needs for their continued education.

The qualifications upon which the scholarships are based include participation in school government and school organizations, participation in extra-curricular school activities, offices held and awards earned in out-of-school activities, and membership in civic and community activities.

In addition to extensive questions on activities, Elks ask for information on employment which the candidate has held, the college in which the candidate intends to enroll, and courses of study which he intends to follow, and any additional data to show the general worthiness of the candidate. Letters of recommendation from responsible persons who have had an opportunity personally to observe the applicant and who can give worthwhile opinions of the character, industry, purposefulness, disposition and general worthiness of the applicant, are also considered.

These scholarships are open only to graduating seniors from Berkeley High school, Albany High school, St. Mary's College High school, and Presentation High school. All students interested in applying for these scholarships may obtain application forms from the principal's office of their school.

East Bay SIRS Plan Many Activities

The regular monthly meeting of the East Bay branch of the Sons in Retirement, branch 2, will be held Wednesday noon, May 24, at Spenger's Fish Grotto, Berkeley.

Frank G. Marble, vice president of administration of the Systron-Donner Comporation of Concord will be the speaker. His subject will be "The Meaning of Electronics." Marble has been associated with the Philco Corporation in Philadelphia, the Western Electric and Bell Telephone laboratories and also with the Pratt-Whitney company, all in the electrics field. He knows his subject and should be very interesting.

Don Nichols, activities chairman, has arranged a trip to the dam at Oroville, via Western Pacific. This will be an overnight trip with accomodations at The Pioneer Inn. A special car will be attached to the Zephyr to take the members and wives to the dam. This will be a weekend trip June 3-4. Sign up at the meeting today.

On June 16, a trip has been arranged to the General Motors plant at Fremont by bus, leaving from Spengers and returning in the afternoon. This will be an all day trip and will be very interesting. Registration May 24.

Plans are in the making to have a bus trip to one of the Giants baseball games at Candlestick Park.

THANKS FOR WRITING

Editor, the Times:

On behalf of the Albany High School PTA, I would like to thank you for the wonderful publicity you have given our meetings and special events. We really depend on you.

Sincerely,
MARGARET JAEKLE
Albany High School PTA

Use Times classified ads — your friends do.

PRODUCE . . . BEST!

Safeway's produce buyers are also qualified experts on quality, freshness and value. Buying offices are maintained in the principal growing areas of the country and the buyers always have first-hand information . . . so important in being able to bring you the BEST produce values available.

CORN Fresh, Golden Ears California-Grown Each 6c, or **5 for 29¢**

AVOCADOS Calavo Large Fuertes (24 Size)—Each **10¢**

POTATOES U.S. No. 1 Red Lb. 6c, or **5 Lbs. 29¢**

PEAS New Spring Crop Pound 15c, or **2 Lbs. 29¢**

JUMBO SIZE CANTALOUPES 4 FOR 87¢

45-Size Each 22¢

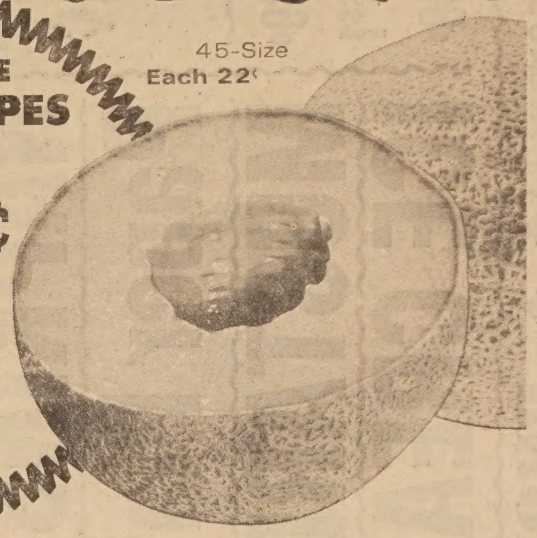

Yellow Onions U.S. No. 1, Safeway **4 Lb. Bag 39¢**

Crisp Carrots Cip-Tops—Pound 10c, or **3 Lbs. 29¢**

Mushrooms Cultivated Great with Steak—Lb. **79¢**

Navel Oranges	California-Grown Pound 14c, or	5 Lbs. 69¢
Tropipac Bananas	Premium Quality—Lb.	15¢
Orange Juice	Daily Sun, Pure Florida Juice "The Real Thing" (Quart 39c)—1/2-Gal.	69¢
Winesap Apples	Extra Fancy Washington Fruit—Pound 17c, or	3 Lbs. 49¢
Crisp Celery	Clean Green Stalks—Each	29¢
Large Artichokes	Globe Variety—Each 12c, or	5 for 59¢
Bunch Beets	Large Fresh Bunches—Each 15c, or	2 for 29¢

RED BOTTLE BRUSH Well-shaped, cut back plants. Now in full bloom or in bloom. Bright-red, long-lasting flowers—(Plus Tax) Available at Most Safeway Stores. Gallon Can Size **79¢**

PICKLES

Cucumber Chips Zippy, Fresh—15-oz. Jar **2 for 49¢**

Sweet Pickles	Zippy, Whole 16-oz.	39¢
Whole Dills	Zippy, Kosher, Fresh Reg. 48-oz.	69¢
Pitted Olives	Bell's, Giant Ripe Tall Can	3 for $1
Green Olives	Empress, Stuffed—Sweet Old Fashioned Glass	49¢

CHEESE

- Safeway Shingle Sliced Process Cheese, American, Pimento, Swiss
- Lucerne Natural Sliced Cheese, Swiss, Mellow, Monterey, Brick, Muenster, Pizza
- Lucerne Sliced Process American, Pimento, Swiss
- Lucerne Sliced Process, Sharp

Reg. 43c Pkg. YOUR CHOICE **3 for $1**

BREAD

Skylark, Crushed Wheat, Potato, Western Farm 22 1/2-oz. Loaf **3 for $1**

Raisin Rolls Skylark—12-Count Reg. 39c . . . Save 5c **34¢**

FRUIT COCKTAIL Town House 30-oz. Can **3 for $1**

MARGARINE Coldbrook—1-lb. Carton **6 for $1**

TOILET TISSUE Truly Fine Soft 2-Ply Sheets 4-Roll Pack **3 for $1**

Ice Cream SNOW STAR 1/2 Gal. **68¢**

Cookies Busy Baker—Coconut, Chocolate Chip, Oatmeal, Sugar, Old Fashioned Raisin, Old Fashioned Chocolate 10-oz. Package—Regular 29c . . . Save 5c **24¢**

Butter	Lucerne, Grade AA, First Quality Cubes—1-lb. Carton	79¢	Sour Cream	Lucerne Pint Carton	59¢
Cottage Cheese	Lucerne Pint Carton	29¢	Milk Shakes	Borden's Regular Can	6 for $1

Miscellaneous Needs

Tomatoes	Gardenside, Standard 28-oz. Can	4 for $1
Chili Con Carne	Nolley-IXL, With Beans Regular or Hot—40-oz.	79¢
Hawaiian Punch	Red, Low Cal, or Regular—46-oz. Can	39¢
Barbecue Sauce	Heinz, Regular or Hickory—18-oz.	49¢
French's Mustard	24-oz. Glass	35¢
Welchade	Grape Drink, Regular or Low Cal—46-oz. Can	3 for $1
Beans	Ranch Style—15-oz. Can	6 for $1
Cake Mixes	Pillsbury—Regular Pkg.	3 for $1
Aluminum Foil	Reynolds 25-Foot Roll	29¢

We Give Blue Chip Stamps

Carton Cigarettes Regular $2.15 Filters or Kings $2.19 Plus State and Local Taxes

More Miscellaneous Needs

Sandwich Bags	Kitchen Craft, Plastic 15-Count	39¢
Dog Food	Dr. Ross, Assorted—15-oz. Can	6 for $1
Cat Food	Tabby Treat—6 1/2-oz. Can	6 for $1
Skippy Pet Stew	14-oz. Can	7 for $1
Su-Purb Blue Detergent	48-oz. Pkg.	49¢
Instant Sanka	9-oz. Bonus Pack	$1.58
Coffee	Maxwell House "Electra Perk" 1-lb. Can 67¢ 2-lb. Can	$1.34
Yuban Coffee	1-lb. Can 70¢ 2-lb. Can	$1.38
Instant Coffee	Maxwell House—10-oz. or Yuban—9-oz.	$1.58

FROZEN FOODS

Orange Juice	Scotch Treat, "The Real Thing" 6-oz. Can (Bel-air, Florida—6 for $1)	8 for $1
Bel-air Peas	10-oz. Package	2 for 29¢
Fruit Pies	Bel-air—1 1/2-lb. Size—Each (Blueberry—1-lb. 6-oz. 49¢)	39¢
Bel-air Pizzas	Cheese, 16-oz. Sausage, 19-oz. Pepperoni, 19-oz.	10¢ OFF REG. PRICE

Bel-air Giant Size Packs Cut Corn . . . . . 2-lb. Peas & Carrots . . . . . 2-lb. Mixed Vegetables . . . . 2-lb. Green Beans . . . . . 28-oz. Your Choice **59¢**

Bel-air Reg. Size Packs Chopped Broccoli 10-oz. Spinach . . . . . 12-oz. Hash Browns . . . . 12-oz. Peas & Carrots . . 10-oz. Your Choice **5 for $1**

SAFEWAY

Advertised Prices Effective Wednesday Through Sunday, May 24 thru May 27 in ALBANY

We reserve the right to refuse sales to commercial establishments

©COPYRIGHT 1960 SAFEWAY STORES, INCORPORATED

TUNA Star Chunk

4 for 99¢ ½ Tin

Additional Cans 3 For 89¢

PRE-HOLIDAY SPECTACULAR

MAYONNAISE

BEST FOODS Quart **45¢**

Additional Quarts 49¢

OAKBURNE 10 Lb. BRIQUETS 55¢

Energine CHARCOAL LIGHTER - Quart 39¢

Kingsford 10 Lbs. 79¢

BBQ SAUCE KRAFT 18 Oz. (Plain or Hickory) **39¢**

PICKLES LADY'S CHOICE - 48 Oz. (Kosher Dill or Dill) **59¢**

RELISHES Nalley's 13 Oz. **4 FOR 89¢**

SWEET — HOT DOG — HAMBURGER — BANQUET — "MIX OR MATCH"

OLIVES OBERTI PITTED COLOSSAL No. 300 Size **4 FOR $1**

NAPKINS ZEE — Assorted 80 Count **10¢**

Paper Plates Sno-White 100 Ct. 9" Reg 88c **69¢**

MUSTARD REDWOOD EMPIRE Quart **29¢**

ICE CREAM COUNTRY FRESH ½ Gallon **59¢**

Fresh California Grown **FRYERS** WHOLE BODY (Cut Up 33¢/lb.) **29¢/lb**

BONELESS SMOKED **HAMS** 4 to 6 Lb. Average **89¢/lb**

FRYER WINGS — FOSTER FARMS — 3 Lb. Bag	69¢	CANNED HAM — CORN KING — 5 Lb. Tin	$4.29
SKINLESS FRANKS — KREY — All Meat	59¢/lb	SPARE RIBS — Country Style	59¢/lb
SPARE RIBS — Tender Pork	69¢/lb	PORK CUTLETS	79¢/lb
FRYER Breasts-Legs — FOSTER FARMS	69¢/lb	LUNCH MEATS — KREY Assorted	69¢/lb

Sliced Bacon THICK PLATTER STYLE **59¢/lb**

RIB EYE FILET WHOLE ONLY 3 to 6 Lb. Average **99¢/lb**

GOLDEN BRIDGE Asstd. Flavors 10 Oz. No Deposit **.05¢**

SALADS — XLNT Assorted Reg. 39c	29¢	LEMONADE — TREESWEET — 6 Oz.	5 FOR 39¢
FRANKS — HORMEL 12 Oz.	39¢	ORANGE Juice — TREESWEET — 6 Oz.	7 FOR $1
CHUBS — HORMEL, Bologna, Salami, Liverwurst	59¢/lb	STEAKS — BEEF or VEAL BUTTERED DOUBLE XX	2 FOR 99¢
CHEESE — KRAFT 2-Pack 1½ lb. Reg. $1.29	99¢		

Hunt's No. 2½ Can **Pork & Beans 15¢**

BUTTERNUT 2 lb. can **COFFEE 99¢**

Additional Cans $1.09

Macaroni Salad Special GOLDEN GRAIN 1 Lb. Pkg. **2 FOR 49¢**

✦ ✦ PRODUCE ✦ ✦

FRESH CORN 5 for 39¢	RADISHES and Gr. Onions 3 for 19¢	STRAWBERRIES 4 for 89¢
LETTUCE 2 for 39¢	Avocados 2 for 19¢	PINK GRAPEFRUIT 5 for 39¢
CUCUMBERS 2 for 19¢	Ice-Cold WATER-MELONS	
MUSHROOMS 49¢/lb		

GENERAL MILLS **SNACKS** WHISTLES -- BUGLES DAISIES **3 for 89¢**

Mix 'em or Match 'em

AD EFFECTIVE May 24 thru May 30 — 7 Full Days
STORE HOURS: Mon.-Sat. 9 a.m. to 10 p.m.
Sunday 9 a.m. to 10 p.m.

SUPER STOP Market

747 San Pablo Ave.
ALBANY -- Ph. 525-5575
Where You Are STILL "KING"